

PERMIT NO. \_\_\_\_\_  
(Applicant leave blank)

**TOWNSHIP OF NORTHAMPTON**  
55 Township Road, Richboro, PA 18954  
Tel: 215-357-6800 Fax: 215-357-1251

**APPLICATION FOR TOWNSHIP ROAD OCCUPANCY PERMIT**

Location of Proposed Work \_\_\_\_\_

Date \_\_\_\_\_

Issuing Permit Fee: \$ \_\_\_\_\_

Township Inspection Fee: \$ \_\_\_\_\_

**To be filled out by Applicant:**

Name: \_\_\_\_\_

Address: \_\_\_\_\_

Phone: \_\_\_\_\_

Signature: \_\_\_\_\_

**Description of Proposed Work:**

**GENERAL:**

In accordance with Township Ordinance No. 46, any work performed within the Township's right-of-way shall require an Occupancy Permit, issued by Northampton Township. Applicant shall submit this application form (4 copies), including the Highway Occupancy Permit Sketch (Page 2), showing location and details of the proposed work. The prescribed Permit Fee shall accompany each permit application. Checks or Money Orders shall be made payable to Northampton Township.

Any permit issued will be under, and subject to, the conditions, restrictions and regulations of PennDOT Publication 408 (where applicable), all applicable Township Ordinance and specifications included with each application.

All work shall be subject to inspection by the Township Engineer (CKS Engineers, Inc. 215-340-0600). Minimum notice of 48 hours shall be provided. Failure to comply may result in forfeit of permit fees.

**APPLICANT MUST SUPPLY THE FOLLOWING INFORMATION:**

1.	Number of working days to complete work:	
2.	The improved roadway surface (will) (will not) be opened.	
3.	Approximate area of road opening:	sq. yds.
4.	Approximate area of unimproved right-of-way to be disturbed:	sq. yds.
5.	Length of trench along improved roadway:	ft.
6.	Length of trench along unimproved right-of-way:	ft.
7.	Depth of trench:	inches
8.	Diameter of pipe to be placed:	inches
9.	Number of poles to be erected:	
10.	Amount of sidewalk to be removed and replaced:	sq. ft.
11.	Amount of curb to be replaced:	linear ft.

TOWNSHIP OF NORTHAMPTON  
TOWNSHIP ROADWAY OCCUPANCY PERMIT SKETCH

\_\_\_\_\_  
Location of Proposed Work

\_\_\_\_\_  
Name of Applicant

Diagram showing a rectangular area for the location of proposed work and a larger rectangular area for the name of the applicant.

-----  
Pavement

-----  
Centerline

\_\_\_\_\_  
Road name and House Number

Diagram showing a rectangular area for road name and house number, with dashed lines indicating pavement and centerline.

NOTES:

1. PERMITTEE TO SHOW ALL DIMENSIONS.
2. PERMITTEE TO SHOW ALL CURB, SIDEWALK, STORM SEWER, SWALES AND DRIVEWAYS.
3. PERMITTEE TO SHOW ALL PROPOSED IMPROVEMENTS INCLUDING WIDTHS, PIPE SIZES AND TRENCH LOCATIONS.
4. PERMITTEE TO SHOW ANY PERTINENT INFORMATION SUCH AS ROAD WIDTHS, OBSTRUCTIONS OR UNUSUAL SITUATIONS.
5. DRIVEWAY PIPES TO BE MINIMUM 18 INCH DIAMETER AND ARE TO EXTEND AT LEAST ONE FOOT BEYOND EACH SIDE OF DRIVEWAY.
6. SWALES TO CONFORM TO PRESENT DITCH LINE, SO AS NOT TO RESTRICT FLOW OF SURFACE WATER.
7. TEMPORARY PAVEMENT RESTORATION TO BE COMPLETED AT THE END OF EACH WORK DAY.
8. PERMANENT RESTORATION (ROADWAY AND UNIMPROVED AREA) TO BE COMPLETED WITHIN 60 DAYS.

C:\ACAD\TOWNSHIP\NORTHAMPTON\2876\2876\_Permi\_Plan.DWG\*TNS

Northampton Township, Bucks County, Pennsylvania  
**CKE**  
**CKS Engineers, Inc.**  
 88 South Main Street, Doylestown, PA 18901  
 (215) 340-0500

Parcel No. \_\_\_\_\_

Plumbing Permit No. \_\_\_\_\_

Highway No. \_\_\_\_\_

NORTHAMPTON TOWNSHIP

Application for Permit: Water - Sewer - Highway

NAME \_\_\_\_\_

ADDRESS \_\_\_\_\_

Registered Master Plumber No. \_\_\_\_\_ having filed an application for a plumbing permit is hereby permitted to install the plumbing work in accordance with the plan approved by the Plumbing Inspector and on file in the Township of Northampton Office.

OWNER \_\_\_\_\_

LOCATION \_\_\_\_\_

All work must conform to that described in the application and sketches submitted therewith in support of the application. This permit is subject to all conditions, restrictions and regulations prescribed by Northampton Township Ordinance No. 46, as amended, and all other laws of the Township. The permittee is responsible for the safety of the traveling public by or over this work.

\_\_\_\_\_  
Date

\_\_\_\_\_  
Approving Signature

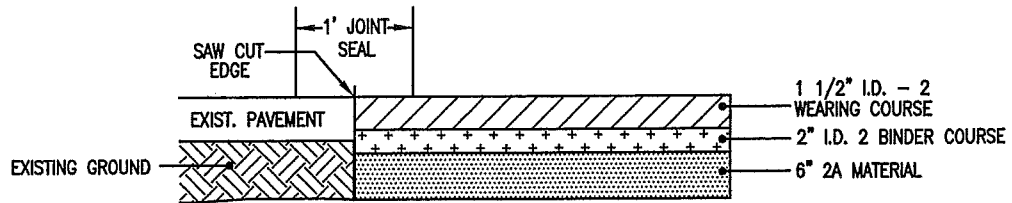

**TYPICAL DRIVEWAY PAVING DETAIL**

N.T.S.  
 NOTE:  
 SUPERPAVE 9.5 mm WEARING SURFACE AND 19 mm BINDER  
 MAY BE SUBSTITUTED FOR MATERIALS NOTED ABOVE.

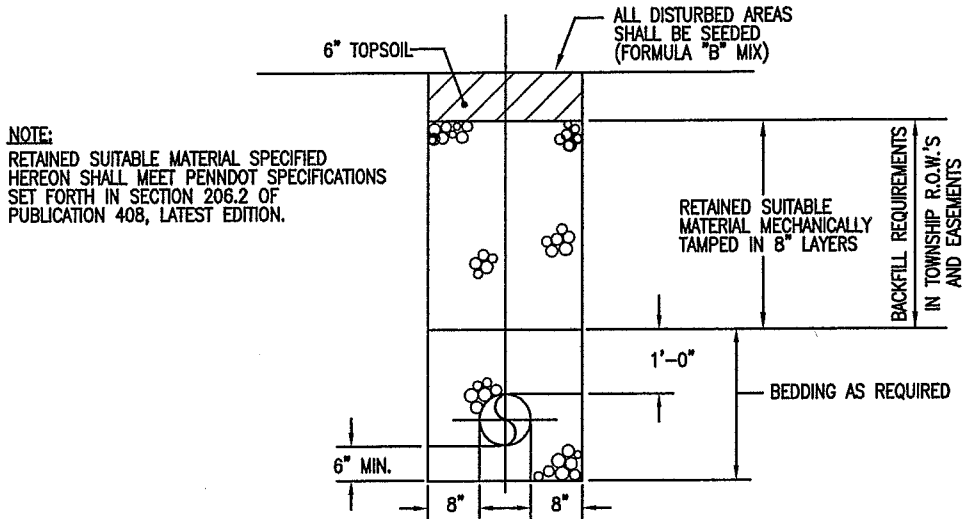

NOTE:  
 RETAINED SUITABLE MATERIAL SPECIFIED  
 HEREON SHALL MEET PENNDOT SPECIFICATIONS  
 SET FORTH IN SECTION 206.2 OF  
 PUBLICATION 408, LATEST EDITION.

**TRENCH RESTORATION AND BACKFILL  
 FOR UNIMPROVED AREAS**

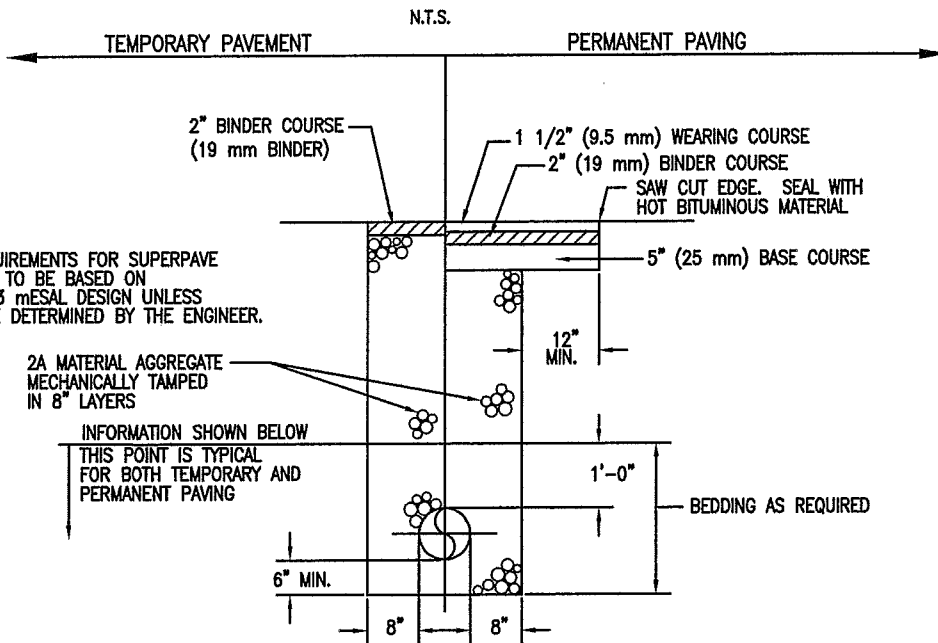

NOTE:  
 ESAL REQUIREMENTS FOR SUPERPAVE  
 MATERIALS TO BE BASED ON  
 0.0 TO 0.3 mESAL DESIGN UNLESS  
 OTHERWISE DETERMINED BY THE ENGINEER.

2A MATERIAL AGGREGATE  
 MECHANICALLY TAMPED  
 IN 8" LAYERS

INFORMATION SHOWN BELOW  
 THIS POINT IS TYPICAL  
 FOR BOTH TEMPORARY AND  
 PERMANENT PAVING

**PAVEMENT, TRENCH RESTORATION AND BACKFILL  
 FOR TOWNSHIP ROADS**

N.T.S.

C:\ACAD\TOWNSHIP\NORTHAMPTON\2876\2876\_Permit\_Plan.DWG\*INS

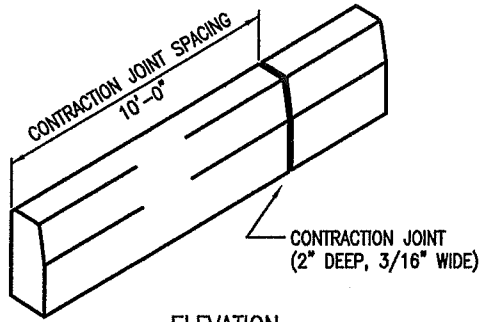

ELEVATION

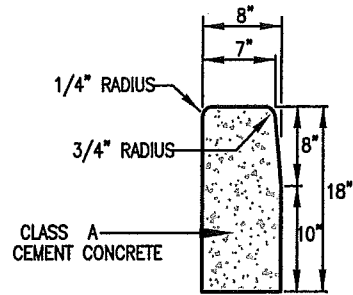

TYPICAL CROSS SECTION

**PLAIN CEMENT CONCRETE CURB**

N.T.S.

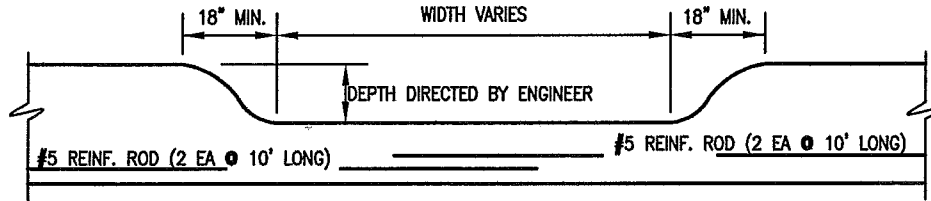

**DEPRESSED CURB**

N.T.S.

NOTE:  
ROADWAY AND RIGHT-OF-WAY RESTORATION AS PER RESTORATION DETAILS ENCLOSED.

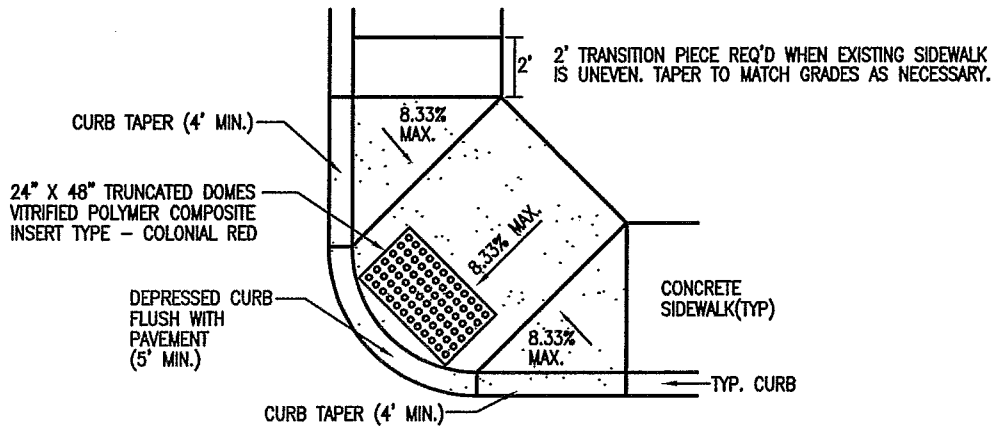

**DETAIL - HANDICAP RAMP**

N.T.S.

NOTE:  
ALL HANDICAP RAMP CONSTRUCTION TO MEET ALL APPLICABLE ADA REQUIREMENTS.

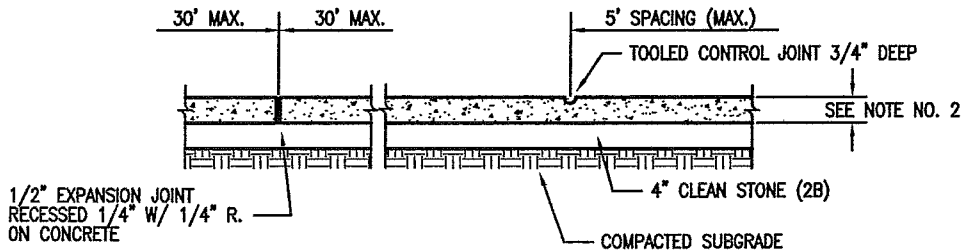

- NOTES:
- NON-SLIP BROOM FINISH SHALL BE PROVIDED ON ALL PEDESTRIAN PAVEMENTS. ALL EXTERIOR CONCRETE SHALL BE AIR ENTRAINED AND HAVE A MINIMUM COMPRESSIVE STRESS OF 3300 PSI (CLASS A).
  - STANDARD SIDEWALK TO BE MIN. 4 INCHES CONCRETE. CONCRETE DRIVEWAY APRONS TO BE MIN. 6 INCHES CONCRETE W/ 6 X 6 WIRE MESH.

**CONCRETE SIDEWALK DETAIL**

N.T.S.