

APPENDIX A - GLOSSARY

Access Points: Designated areas that allow the public to reach a trail from adjacent streets or areas.

Accessible: Typically refers to describe a site, building, facility or trail that complies with the Americans with Disabilities Act (ADA) Accessibility Guidelines and can be approached, entered, and used by physically disabled people.

Alignment: The configuration of the trail in horizontal and vertical planes. The bends, curves, and ups and downs of the trail.

Asphalt: Petroleum-based surface material that provides a smooth surface that is suitable for a wide variety of trail users including runners, walkers, bicyclists, skateboarders, etc.

At-Grade Crossing: A trail crossing a roadway on the same elevation as the road itself. These typically have either a traffic signal or other device that can be activated by trail users to notify vehicles of their intent to cross the roadway.

Bicycle Lane: A bicycle lane is defined as a portion of the roadway that has been designated by striping, signage, and pavement markings for the preferential or exclusive use of bicyclists. Bike lanes enable bicyclists to ride at their preferred speed without interference from prevailing traffic conditions and facilitate predictable behavior and movements between bicyclists and motorists.

Bicycle Sharrow: Shared lane pavement markings are bicycle symbols carefully placed to guide bicyclists to the best place to ride on the road, avoid car doors and remind drivers to share the road with cyclists. Unlike bicycle lanes, sharrows do not designate a particular part of the street for the exclusive use of bicyclists. They are simply a marking to guide bicyclists to the best place to ride and help motorists expect to see and share the lane with bicyclists.

Boardwalk: A structure elevating the trail above wet ground, water, or plant communities needing protection.

Cross Slope: The slope of grade of the trail perpendicular to the direction of travel. The cross slope is designed to promote drainage of water from the trail.

Design Standards: Specific guidelines / standards for the design and construction of trails that based on the intended users of the trail.

Easement: Grants the right to use a specific portion of land for a specific purpose or purposes. Easements may be limited to a specific period of time or may be granted in perpetuity, or the termination of the easement may be predicated upon the occurrence of a specific event. An easement agreement survives transfer of land ownership and is generally binding upon future owners until it expires on its own terms.

Erosion: Natural process by which soils move downhill; may be greatly accelerated on trails due to water, wind and user traffic.

Grade: The angle or slope of any surface, though here most concerned with the grade trails climb. In trail work, grade is expressed as a percentage determined by dividing the rise of the trail (vertical), over the run/length of the trail. For example, a 10-feet of rise over 100-feet or run is a 10% slope or grade.

Midblock crossings: Locations between intersections where a marked crosswalk has been provided. Midblock crossings are often installed in areas with heavy pedestrian traffic to provide more frequent crossing opportunities. They may also be added near major pedestrian destinations, such as schools, where people might otherwise cross at unmarked locations.

Multi-use Trails (also referred to as shared use paths): Refers to trails designed for pedestrian, equestrian, bicycles or other non-motorized wheeled use, such as wheelchairs.

Running Slope: This is the same as grade and represents the rise of the trail vertically divided by the length of the trail horizontally.

Shoulder: The usually paved portion of a road, which is contiguous to the travel lanes, allowing motor vehicle use in emergencies. When specifically delineated and marked, shoulders may serve for specialized use by pedestrians and bicyclists.

Sight Distance: The visible and unobstructed forward and rear view seen by a trail user from a given point along the trail.

Stopping sight distance: The length of highway over which a 2-foot high object on the roadway is continuously visible to the driver, with the driver's eye height assumed to be 3.5 feet above the road surface.

Wetlands: Swampy or marshy areas usually saturated with water and offering unique habitat for flora and fauna.

APPENDIX B - STEERING COMMITTEE MEETING MINUTES

Northampton Township Trail & Bike Plan Meeting Minutes - February 5, 2019

Attendees:

- Supervisors: Eileen Silver, Kimberly Rose, Barry Moore, Frank O'Donnell.
- Staff: Bob Pellegrino, Bill Wert, Mike Soloman, Joe Pizzo (solicitor), Amanda Fuller (Gilmore).
- BCPC Staff: Evan Stone, Rich Brahler, Paul Gordon, Christian Regosch

Bob Pellegrino opened the meeting by providing some background on the project and a copy of the contract between the Township and the Bucks County Planning Commission.

Paul Gordon then provided a discussion guide for the meeting which was followed by a round of introductions. Mr. Gordon opened the discussion by asking members of the working group from the township, what their goals and objectives for the plan were, as well as to identify any potential trail and/or bike projects they would like to see evaluated as part of the plan. A synopsis of their comments is provided below:

Frank O'Donnell:

- Emphasis on connections
- Mentioned desire to connect to Northampton Township Recreation/Civic Center
- Discussed potential routing along Newtown Richboro Road
- Proposes use of Old Newtown Richboro Road near St. Leonard's Road and the trail that ends at the Langhorne Players Theater after crossing under Newtown Richboro Road at the creek
- Talked about making use of the sidewalks along Rock Way to connect to the Northampton Township Municipal Authority Property to connect to the existing trail as part of Regency at Northampton, recognizing that the current trail is private on their property.
- Loop trail around Council Rock South High School.
- Potential bike lanes along Holland Road (concerned with width)
- Wants connection from Richboro to Northampton Park
- Bike lanes on Second Street Pike to Tamanend Park
- Mentioned that a girl was killed on Buck Road a few years ago
- Bike lanes on East Holland Road
- Discussed Rail Trail and said there are 180 homes along the route. Discussed elevation issues near Grant Road
- Would also like to see connection to Aqua, if agreement from Aqua can be had.
- Said the plan should avoid neighborhood opposition
- Mentioned the bike lanes along Valley Road, between Susquehanna Rd and Manor Avenue, in Meadowbrook as a model

Eileen Silver:

- Asked if we were considering raising the bike lanes (cycle tracks - <https://nacto.org/publication/urban-bikeway-design-guide/cycle-tracks/one-way-protected-cycle-tracks>) to make them safer. Wants them to have protection.
- Suggested using sidewalks to fill in gaps between routes
- Suggested analyzing Rail Trail in a different way that would avoid neighborhood push back. Off ROW alignment?

Kimberly Rose:

- Wants the trails to have destinations.
- Concerned with bike lane safety

Master Trail and Bicycle Plan

- Village Shire kids need a place to go to
- Believes that the Rail Trail will be a hard sell to the neighbors

Barry Moore:

- Concerned with bike lane safety
- Mentioned connection to Hills Development and their internal trails

Bob Pellegrino:

- Trail program should start with “low hanging fruit”
- Emphasize connections
- Ensure sidewalks are part of the plan

Group:

- Concerns with area near kennel
- Should secure buffer as Bucks County Roses is redeveloped
- Would like plan as quickly as possible (May/Jun)

Action Items:

- Group agreed to plan layout discussed by Paul
- Group meetings will be scheduled as milestones are reached
- Provide all graphics to group
- Point of contact will be Bob Pellegrino
- Steering committee will be meeting attendees and Adam Selisker

**Northampton Township Trail & Bike Plan
Meeting Minutes - March 5, 2019**

Attendees:

- Supervisors: Eileen Silver, Kimberly Rose, Frank O'Donnell.
- Staff: Bob Pellegrino, Bill Wert, Mike Soloman, Joe Pizzo (solicitor), Kurt Schroeder (Gilmore).
- BCPC Staff: Evan Stone, Rich Brahler, Paul Gordon, Christian Regosch

Review of Planning Areas

Paul discussed the five planning areas and discussed the rationale for designating the areas.

- All were fine with the Planning Area designations

Overview of approach used to determine recommendations

Paul discussed the methodology for each type of proposed facility.

- Sharrows - Corridor has a speed limit of 35 MPH or less and less than 10,000 vehicles per day.
- Bob asked for the source of the ADT information. It was PennDOT's Traffic Information Repository (TIRe) www.dot7.state.pa.us/tire
- Bike lanes - Corridor has a minimum width of 33' cartway width
- Sidepaths - Corridor has a minimum right-of-width of 60'

Review of Planning Area 1 Recommendations

Paul then discussed each of the identified segments. The following items were discussed.

- Segment 7 - investigate potential extension to allow for connection to redevelopment at Route 232 and Hatboro Road, with connection to existing stub street.
- Segment 8 - Provide connection from Twining Ford Road sharrows down along Route 232 to Highland Drive.
- Segment 9 - A widening plan is in development. Determine if the plans will allow for bike lanes along Newtown-Richboro Road closer to Route 232.
- Segment 11 - A trail extension plan is in the works to complete a gap in the trail near the park and Tyler.

Establishment of future meeting dates to review recommendations for other planning areas

- The group agreed to meet every 2nd and 4th Tuesday at 11:00 am beginning March 28th.

Action Items:

Here are the follow-up items that I noted. Please let me know if there are others so that I can include them in the meeting minutes:

- Look into the potential for a sidepath trail along the east side of Second Street Pike between Glasgow Road/Highland Drive and Twining Ford Road
- Add an additional Future Connection Square to the map at the intersection of Sackettsford Road and Second Street Pike
- Add the trail between the Northampton Township Recreation Complex and Tyler Arts Center/State Park

**Northampton Township Trail & Bike Plan
Meeting Minutes - March 26, 2019**

Attendees:

- Supervisors: Eileen Silver, Kimberly Rose, Frank O'Donnell.
- Staff: Bill Wert, Mike Solomon, Joe Pizzo (solicitor), Amanda Fuller (Gilmore).
- Bucks County Planning Commission (BCPC) Staff: Evan Stone, Paul Gordon, Christian Regosch

Discussion regarding different types of bicycle facilities

Bike Sharrows

- Supervisor O'Donnell inquired as to how they were able to establish Bike Sharrows on Valley Road in Huntingdon Valley given that the posted speed limit in 45 MPH.
- Paul will follow-up with municipality relative to the establishment of these bike sharrows.

Protected Bike Lanes

- Discussion around potential issues associated with installation of any type of protective device in terms of safety, plowing, maintenance and parking.

Neighborhood Bike Routes

- Mr. Pizzo questioned whether bicyclists can ride their bicycles on any road regardless of the presence of pavement markings, signage and posted speed limits. We indicated that yes, other than the exception of limited access highways, bicyclists can ride their bike on any road.

Planning Area 1 Recap

- Paul presented a recap of the changes to the Area 1 map with no comments/questions.

Planning Area 2 Proposed Trails

- Supervisor O'Donnell asked why the trail along Jacksonville didn't extend all the way to Bristol Road.
- Paul explained the challenges with Poets Walk, challenges of establishing a sidewalk out to Jacksonville Road along Bristol Road in this area, limited connectivity beyond Bristol Road.
- This led to an additional discussion regarding the ability to connect Poets Walk and the proposed redevelopment area of the Spring House Country Club area to the proposed neighborhood bike routes located off of Pulaski Road. Paul presented our analysis and Supervisor O'Donnell commented, that as part of the redevelopment process, they had asked the developer for a trail which was rejected.
- Paul then explained the sidewalk connection (Segment #26) from Poets Walk, along Bristol Road leading to signalized intersection at Hatboro Road and Northampton Municipal Park.
- Specific to Northampton Municipal Park and Maureen Welch Elementary, Amanda Fuller from Gilmore spoke to the trail in design connecting these two facilities. Paul indicated that he would follow-up to ask for a copy of the proposed alignment.
- Hidden Meadows connector (Segment #25). Paul explained the lack of a bridge on Inland Road to connect the neighborhood between the creek and Almshouse Road to the proposed bike route through the Business and Technology Center.
- Tanyard Farms. Paul explained the lack of connectivity and evaluation of options. Frank mentioned Giuseppe's interest in utilizing the parking area on the other side of Ironworks Creek indicating that a footbridge/pedestrian bridge might provide that link in the future.
- Question was raised as to why no facilities are proposed along Hatboro Road from Bristol to Almshouse/Richboro Road. Paul explained that although speed limit was 35 MPH, ADT was over 10,000 so we weren't recommending. Evan then also explained that we had parallel routes via Neighborhood Bike Routes in Richboro Farms, Northampton Point, Windmill Village West, Centennial Acres and Eagle Valley. Paul also mentioned the proposed dedicated bike lanes along Second Street Pike which runs parallel to Hatboro Road.

- Bill Wert then asked about a possible connection to the intersection of Hatboro Road/Almshouse-Richboro Roads. Everyone agreed this would be a nice addition. Paul indicated that they would follow-up to evaluate, and make certain that this could be accomplished while minimizing impact to farming area on township-owned parcel.

Planning Area 3

- Paul mentioned Planning Area 3 was next on the agenda and reminded everyone that this encompasses Holland and Village Shires.
- Supervisor Silver asked if this area also included the rail trail. Paul explained that yes, it included the portion of the rail trail corridor from Holland Road to Neshaminy Creek.
- Discussion then took place relative to the design of rail trails given that the trail would be in deep valley areas in some locations, elevated in other locations, and involve road crossings. BCPC staff explained the design process, PennDOT's involvement in road crossings, etc.
- Everyone agreed that the goal is to provide the safest user experience possible that separates users from vehicular traffic. To achieve that goal, all agreed that the Planning Area 3 planning should explore all options for establishing a continuous shared use trail, with a particular emphasis on the section between Holland Road and Buck Road given that the rail trail alignment runs behind or adjacent to homes along Grant Drive and East Rotterdam Road.

Next Steps:

- BCPC to request alignment for trail between Maureen Welsh Elementary School and Northampton Municipal Park from Gilmore Associates.
- BCPC to evaluate potential for trail on township-owned open space as part of Richboro Farms development.

**Northampton Township Trail & Bike Plan
Meeting Minutes - April 9, 2019**

Attendees:

- Supervisors: Eileen Silver, Frank O'Donnell.
- Staff: Bob Pellegrino, Bill Wert, Mike Solomon, Joe Pizzo (solicitor)
- Bucks County Planning Commission (BCPC) Staff: Paul Gordon

Discussion regarding Valley Road Bicycle Sharrows

Paul Gordon provided an update to the prior question as to how the bicycle sharrows on Valley Road in Abington Township got installed in a 45 MPH speed zone based on his research and discussion with Abington Township officials. His findings included:

- The segment of Valley Road headed west from Welsh Road (Route 63) to just past Frederick Road is actually located in Lower Moreland Township. In this segment, there is no posted speed limit. The closest speed limit sign approaching this area headed westbound from the east/Welsh Road can be found on the segment of Valley Road to the east and is posted as 25 MPH.
- The one painted bicycle sharrow on Valley Road headed east is located within Abington Township which obtained the necessary permits for its installation. The sharrow itself is located in what is assumed to be a 25 MPH zone, as the 45 MPH speed limit sign is located just past the sharrow and at the start of the dedicated bicycle lane.
- Although the bicycle sharrow and 45 MPH speed limit sign are in close proximity, the sharrow is not in the 45 MPH zone as originally believed.

Review of updates to Planning Area 2 Map

Paul Gordon presented a recap of the changes to the Area 2 map. These updates included

- Addition of the trailhead located on New Road on township-owned property adjacent to and southeast of Maureen Welsh Elementary School, and the new trail currently in design to be located on school property connecting to Northampton Municipal Park.
- Addition of a trail as part of the Richboro Farms neighborhood connecting out to the intersection of Hatboro Road and Almshouse Road. More specifically, the trail would be located on the township-owned parcel and would run parallel/adjacent to Joshua Drive and Almshouse Road. Supervisor O'Donnell inquired as to how close the trail would be to the first house on the right-hand side of Joshua Drive. Mr. Gordon indicated that the trail could begin/end at any point along Joshua Drive.

Planning Area 3 Proposed Trails

Paul Gordon then proceeded with explaining the various trails and bike facilities proposed for Planning Area 3 including an explanation of how the trails were organized for this particular section to clearly identify:

- Bucks County sponsored Neshaminy Greenway Trail
- Township sponsored/proposed trails
- Bucks County sponsored Newtown Rail Trail Alignment and an evaluation of the options for establishing a continuous shared use trail between Holland Road and Buck Road

There were no specific questions or comments regarding the Neshaminy Greenway Trail and the township-sponsored trails.

Discussion then proceeded to the area for the Newtown Rail Trail extending from the bend in the road on East Holland Road to Bucks Road.

- Supervisor O'Donnell expressed his concerns regarding the proximity of the trail to homes adjacent to the trail including those on Grant Drive, Rotterdam Road East, Sundance Kennels, Spring Avenue, Jordan Corners and the houses adjacent to the trail corridor at the proposed crossing at Old Jordan Road.

- Paul Gordon then outlined the findings relative to establishing a continuous shared use trail in this area. His discussion included:
 - As an alternative to having the trail within the rail corridor in the area immediately adjacent to Spring Avenue, he encouraged the township to work with any proposed developers of the Bucks County Roses property to include a trail or easement on that property. This would shift the trail away from Spring Avenue.
 - Relative to the potential for a continuous shared use trail between Holland Road and Old Jordan Road, he indicated that it would be possible to develop a fragmented, but not continuous, shared use trail along sections of the East Holland Road corridor, primarily on township-owned open space and Council Rock School District Property. He then reviewed the challenges of establishing a continuous shared use trail along this portion of East Holland Road including:
 - Limited right-of-way width;
 - Presence of buildings and structures close to the existing roadway (often 30 feet or less);
 - Slopes and utility poles along the south side of East Holland Road in front of Holland Elementary School; and
 - Challenges associated with providing a safe crossing of East Holland Road to connect the segments identified above which would be possible to construct.
 - He went on to explain that the only other option in this area would be to establish bike lanes along East Holland Road extending from the bend/Amsterdam Avenue, eastward to Old Jordan Road. He went on to indicate that there are already sidewalks along the southern side of East Holland Road in this area so that via the combination of bicycle lanes and sidewalks, pedestrians and bicyclists would be accommodated. However, he went on to mention that it was unlikely that children and inexperienced bicyclists would feel comfortable using the bike lanes as it is a different experience than having the safety of a separate dedicated shared use trail.
 - From Old Jordan Road to Buck Road he mentioned that a shared use trail is recommended to replace the existing sidewalk in front of the schools that would extend to the intersection of Buck Road and East Holland Road.
 - The discussion then turned to the potential for a continuous shared use trail along Buck Road from East Holland Road up to the railroad bridge. He outlined the challenges in this area including the presence of HOA property along the east side of the road, and the presence of steep slopes, and unnamed stream, located on the HOA property at its intersection with the rail corridor.

Given these constraints, he then went on to explain how this segment would require realigning the lanes in this area so that a sidepath shared-use trail would be in the area currently occupied by the southbound lane of Buck Road, the current southbound lane would then shift to the area currently occupied by the northbound lane, and finally, shifting the northbound lane to the area currently occupied by the shoulder and acceleration/deceleration lane in front of the Hills of Northampton neighborhood.

He mentioned that as this is a PennDOT road, that this proposal would have to be coordinated with them and approved by them and would require a traffic impact study. He also mentioned that the realignment of the lanes still presented challenges at the East Holland Road intersection and at the underpass of the railroad bridge.
 - Finally, he mentioned the challenges of transitioning the trail back up to the rail corridor on the township-owned parcel along the northwest side of Buck Road at the railroad corridor. Although the slopes aren't as steep as those found on the opposite side of Buck Road on the Hills of Northampton HOA property, this connection would require what is called a switchback trail. This basically means that in order to accommodate the site constraints, the trail would need to cut back and forth going up the hill to get to the rail corridor which could involve costly retaining walls.

Following a brief discussion of the pros and cons of each alignment, it was decided to incorporate all of the proposed segments, along with a discussion of the challenges, merits, etc. of each, in the final planning study.

**Northampton Township Trail & Bike Plan
Meeting Minutes - April 23, 2019**

Attendees:

- Supervisors: Eileen Silver, Frank O'Donnell, Kimberly Rose
- Staff: Bob Pellegrino, Mike Solomon, Joe Pizzo (solicitor), Amanda Fuller (Gilmore)
- Bucks County Planning Commission (BCPC) Staff: Evan Stone, Rich Brahler, Paul Gordon, Christian Regosch

Review of updates to Planning Area 1 Map

Paul Gordon provided an update to the Planning Area 1 map which was limited to the addition of bicycle sharrows on Worthington Mill Road, mentioning that this would require a reduction in the speed limit from 40 to 35 MPH.

Planning Area 4 Proposed Trails

Paul Gordon then proceeded with explaining the various trails and bike facilities proposed for Planning Area 4 including:

- Holland Village sidewalks and bicycle lanes (Segments 57 & 80)
- Challenge of establishing a shared-use trail from Churchville to Playwicki given the presence of slopes, wetlands, property ownership, etc. All agreed to not pursue that particular trail and to leave it off the map
- East Holland Road and Bridgetown Road from Stoneyford Road to the intersection of Bridgetown Pike and Newtown-Langhorne Road (Segments 58 - 61)
- Bike Sharrows along Crescent Drive, East Patricia Road, Beverly Road, Heron Road and East Heron Road. These are used to help channel/funnel residents to the intersection of Holland Road and Churchville Lane (Segments 62 - 64) and to the proposed Newtown Rail Trail (Segment 66), including a small shared-use trail along the southeast side of Holland Road from the rail corridor to East Patricia Road (Segment 74)
- Bicycle sharrows along Rocksville Road from Buck Road to Wooden Bridge Road (Segment 65)
- Proposed shared-use trail along Buck Road from the intersection of Holland Road and Buck Road and extending northeast to the existing trail at the southeast corner of the Holland Middle School/Hillcrest Elementary School property (Segments 67 - 70, 76 - 79, and 81)
- Holland Road shared-use trail from Northampton Preserve/Hope Road to Churchville Lane and connection across YMCA and Holland Elementary School property over to Mallard Road (Segments 71 & 72)
- Pine Run connector trail through the woods connecting Honeysuckle Road, Mallard Road and Woodlake Drive (Segment 75)
- Bucks County sponsored Neshaminy Creek Trail from intersection of Bridgetown Pike and Newtown-Langhorne Road to Playwicki Park (Segment 82)

There was limited discussion regarding these segments. The primary concern had to do with the cost of implementation given the number of bicycle sharrows and/or neighborhood bike routes being proposed throughout the township. Paul Gordon and Evan Stone reminded those present that neighborhood bike routes are a relatively inexpensive option as these basically just involve directional signs. Similarly, although bike sharrows do require the painting of sharrows on the roads, these are still less expensive than shared-use trails, although without providing the same level of trail user protection as off-road trails.

Bob Pellegrino asked for the regulations regarding the spacing of bicycle sharrows. Paul Gordon indicated that he would confirm, but thought that the American Association of State Highway and Transportation

Officials (AASHTO) standards required the placement immediately after each stop sign and then 500 feet on each side of the road thereafter.

There was then discussion around the phased implementation of the plan with Supervisors Silver and O'Donnell both indicating their interest in focusing initially on the development of trails and bike facilities connecting some of the existing facilities in the township versus development of the proposed rail trail.

The next meeting is scheduled for May 14, 2019 at which Planning Area 5 will be discussed. Paul Gordon indicated that he would also bring a map showing all of the proposed trails and bike facilities for the township to show all of the connectivity.

**Northampton Township Trail & Bike Plan
Meeting Minutes - May 14, 2019**

Attendees:

- Supervisors: Eileen Silver, Frank O'Donnell, Kimberly Rose
- Staff: Bob Pellegrino, Mike Solomon, Joe Pizzo (solicitor), Amanda Fuller (Gilmore)
- Bucks County Planning Commission (BCPC) Staff: Evan Stone, Rich Brahler, Paul Gordon, Christian Regosch

Planning Area 5 Proposed Trails

A total of thirty one (31) trails and bicycle facilities were proposed and discussed, along with several neighborhood bike routes, for Planning Area 5. Key trails highlighted and discussed included:

- Newtown Rail Trail, and proposed connector trails, between Bristol Road and Holland Road;
- Churchville Lane including a proposed floating bridge/boardwalk over the reservoir running adjacent to Churchville Lane;
- Opportunities for trails on the AQUA PA/Churchville Reservoir property;
- Bicycle sharrows along Upper Holland Road between Bustleton Pike and Holland Road;
- A combination of bicycle lanes and a shared use trail along Lower Holland Road between Chapel Drive and Holland Road.

There was also discussion regarding the lack of a proposed trail along Ironworks Creek on properties owned by Bucks County and Northampton Township located between the Green Valley and Pheasant Run neighborhoods, extending from Lower Holland Road to Elm Avenue. While recognizing that the upper stretch of this area off of Lower Holland Road has an existing access road that is already used as a trail to access the pond located approximately 1,100 feet southeast, extending the trail in this area and beyond would be very costly due to the significant amount of wetlands in the area.

A township-wide map showing all of the proposed trails and bicycle facilities was also presented as a reminder of the overall connectivity to be created via this proposed network, and to assess any potential gaps in the proposed network.

No specific follow-up items were identified relative to specific trails or bicycle facilities. The township did request some time to review the proposed trails and bicycle facilities but authorized the planning consultant to move forward with the development of the planning study document.

APPENDIX C - SCORING EVALUATION AND RANKING OF NORTHAMPTON TOWNSHIP TRAILS AND BICYCLE FACILITIES

Tabulation of Scores and Ranking for Northampton Trails and Bicycle Facilities

Area	Trail No	Trail Name	Begin and End Points	Trail Type	Trail Sponsor	Mileage	Cost to Northampton Township to Construct	ROW Ownership	Presence of Natural Resource and Manmade Constraints	Connectivity to Neighborhoods	Connectivity to Schools	Connectivity to Commercial	Connectivity to Parks / Existing Trails / Libraries / Senior Centers	Potential Future Connectivity	User Safety	Total Score (27 Points Maximum)	FINAL RANK OUT OF 53
3, 4 & 5	47 - 50 / 69 / 102 - 104	Newtown Rail Trail	Bristol Road to Neshaminy Creek (Shared Use Trail within SEPTA Right-of-Way)	Shared Use Trail	County	4.48	3.0	2.0	2.5	3.0	0.0	2.0	3.0	3.0	3.0	21.5	1
2 & 5	23 / 95	New Road	Hatboro Road to Bustleton Pike via Mehler & Hilltop	Bike Sharrows - Existing Sidewalks (0.45 miles) / No Sidewalk (1.52 miles)	Township	1.97	3.0	3.0	3.0	3.0	2.0	0.0	1.0	3.0	0.6	18.6	2
3	43	Old Jordan Road	Middle Holland Road to East Holland Road	Bike Sharrows - Existing Sidewalks (0.45 miles) / No Sidewalk (0.45 miles)	Township	0.89	3.0	3.0	3.0	3.0	3.0	0.0	0.0	2.0	0.8	17.8	3
3	30 - 35	Neshaminy Greenway Trail	Tyler State Park/Langhorne Players to Big Meadow Park	Shared Use Trail & Bike Sharrows	County	3.58	3.0	1.8	0.0	3.0	1.0	1.0	3.0	3.0	1.7	17.5	4
5	88 - 92	Upper Holland Road	Bustleton Pike to Holland Road	Bike Sharrows - Existing Sidewalks & Shared Use Trail	Township	2.71	1.8	1.0	2.5	2.0	2.0	2.0	3.0	1.0	1.3	16.5	5
3	39	Middle Holland Road	Rock Way to Old Jordan Road	Bike Lanes - Existing Sidewalk	Township	0.38	3.0	1.0	3.0	2.0	1.0	0.0	1.0	2.0	2.0	15.0	6
1 & 3	12 - 18 / 36	Newtown Richboro Road	West Pickering Road to St. Leonards	Bike Lanes - Existing Sidewalks & Shared-Use Trail	Township	2.27	1.0	1.5	1.5	2.0	1.0	0.0	3.0	2.0	2.8	14.8	7
1	6 - 7	Temperance Lane	Spencer Road to Almshouse Road	Bike Sharrows - No Sidewalks	Township	1.80	3.0	3.0	3.0	1.0	0.0	2.0	0.0	2.0	0.5	14.5	8
4	70 - 73 / 79 - 82 / 84	Buck Road	Holland Road to Schools	Shared Use Trail	Township	1.47	0.0	0.0	1.0	3.0	2.0	1.0	1.0	3.0	3.0	14.0	9A
3	46	Stoneyford Road	Big Meadow Park to East Holland Road	Bike Sharrows - Existing Sidewalks	Township	0.82	3.0	3.0	3.0	1.0	0.0	0.0	1.0	2.0	1.0	14.0	9B
2 & 5	24 / 86	Tanyard Road	Hatboro Road to Bustleton Pike	Bike Sharrows - Existing Sidewalks	Township	1.42	3.0	3.0	3.0	2.0	0.0	1.0	0.0	1.0	1.0	14.0	9C

Master Trail and Bicycle Plan

Area	Trail No	Trail Name	Begin and End Points	Trail Type	Trail Sponsor	Mileage	Cost to Northampton Township to Construct	ROW Ownership	Presence of Natural Resource and Manmade Constraints	Connectivity to Neighborhoods	Connectivity to Schools	Connectivity to Commercial	Connectivity to Parks / Existing Trails / Libraries / Senior Centers	Potential Future Connectivity	User Safety	Total Score (27 Points Maximum)	FINAL RANK OUT OF 53
3	51 - 52	East Holland Road	Amsterdam Avenue to Old Jordan Road	Shared Use Trail & Bike Lanes - Existing Sidewalks	Township	0.82	2.0	1.0	3.0	1.0	2.0	0.0	1.0	2.0	1.8	13.8	12
4	66	East Heron Road	Buck Road to Bridgetown Pike	Bike Sharrows - No Sidewalks	Township	0.97	3.0	3.0	3.0	2.0	0.0	0.0	0.0	2.0	0.5	13.5	13
3	38	Rock Way (Widening of existing sidewalk)	Richboro Road to Middle Holland Road	Shared Use Trail	Township	0.86	2.0	0.3	2.0	1.0	1.0	0.0	2.0	2.0	3.0	13.3	14
2	28	Richboro Farms Connector Trail	Joshua Drive to intersection of Hatboro Road & Almshouse Road	Shared Use Trail	Township	0.27	1.0	3.0	3.0	1.0	0.0	1.0	0.0	1.0	3.0	13.0	15
5	87	Bustleton Pike	Tanyard Road/Anthony Drive to Upper Holland Road	Bike Lanes - Existing Sidewalk	Township	0.30	3.0	1.0	3.0	1.0	0.0	1.0	0.0	2.0	2.0	13.0	15
3	54 - 55	Buck Road	East Holland Road to Newtown Rail Trail	Shared Use Trail	Township	0.69	1.0	0.0	2.0	1.0	2.0	1.0	1.0	2.0	3.0	13.0	15
2	26	Hidden Meadows Connector	Hill Road to Steam Whistle Drive	Shared Use Trail	Township	0.10	3.0	3.0	2.8	0.0	0.0	1.0	0.0	0.0	3.0	12.8	18
2	29	New Road Trailhead/Maureen Welch Trail (In Design)	New Road to Northampton Township Municipal Park	Shared Use Trail	Township	0.24	1.0	3.0	2.8	0.0	1.0	0.0	1.0	1.0	3.0	12.8	18
4	65	Crescent Drive, Mallard Road & Heron Road	Holland Elementary School to Buck Road	Bike Sharrows - No Sidewalks	Township	0.41	3.0	3.0	3.0	1.0	0.0	0.0	0.0	2.0	0.5	12.5	20
4	67	East Patricia Road/Beverly Road	Holland Road to Crescent Drive	Bike Sharrows - No Sidewalks	Township	0.67	3.0	3.0	3.0	1.0	0.0	0.0	0.0	2.0	0.5	12.5	20
4	68	Rocksville Road	Buck Road to Wooden Bridge Road	Bike Sharrows - No Sidewalks	Township	0.77	3.0	3.0	3.0	1.0	0.0	0.0	0.0	2.0	0.5	12.5	20
3	37	Council Rock High School South	Netwon Richoro Road to Middle Holland Road	Shared Use Trail	Township	0.07	2.0	0.3	3.0	1.0	1.0	0.0	1.0	1.0	3.0	12.3	23
2 & 5	25 / 93 - 94	Second Street Pike	Windsor Drive to Heather Road	Bike Lanes - No Sidewalks & Shared-Use Trail	Township	1.12	2.8	1.0	2.5	3.0	0.0	0.0	0.0	2.0	1.0	12.2	24

Area	Trail No	Trail Name	Begin and End Points	Trail Type	Trail Sponsor	Mileage	Cost to Northampton Township to Construct	ROW Ownership	Presence of Natural Resource and Manmade Constraints	Connectivity to Neighborhoods	Connectivity to Schools	Connectivity to Commercial	Connectivity to Parks / Existing Trails / Libraries / Senior Centers	Potential Future Connectivity	User Safety	Total Score (27 Points Maximum)	FINAL RANK OUT OF 53
3	53	East Holland Road (Hillcrest Elementary School)	Old Jordan Road to Buck Road	Shared Use Trail	Township	0.17	1.5	1.5	0.8	0.0	2.0	0.0	1.0	2.0	3.0	11.8	25
4	74	Holland Road	Hope Road to Churchville Lane	Shared Use Trail	Township	0.28	1.0	0.0	2.8	1.0	1.0	0.0	1.0	2.0	3.0	11.8	25
1	4	Spencer Road	Almshouse Road to Sackettsford Road	Bike Sharrows - No Sidewalks	Township	1.66	3.0	3.0	3.0	1.0	0.0	0.0	0.0	1.0	0.5	11.5	25
1	8 - 9	Hatboro Road	Almshouse to Sackettsford Road	Bike Lanes - No Sidewalks & Bike Sharrows - No Sidewalks	Township	1.62	3.0	1.0	3.0	1.0	0.0	1.0	0.0	2.0	0.5	11.5	25
1	10 - 11	Second Street Pike & Twining Ford Road	Highland Drive to Tyler State Park	Bike Sharrows - No Sidewalks	Township	1.25	2.8	2.8	1.5	2.0	0.0	0.0	2.0	0.0	0.5	11.5	25
2	22	Pulinski Road	Jacksonville Road to Hatboro Road	Bike Sharrows - No Sidewalks	Township	1.10	3.0	3.0	3.0	1.0	0.0	0.0	0.0	1.0	0.5	11.5	25
4	76	Rocksville Road	Holland Road to Buck Road	Shared Use Trail	Township	0.10	1.5	0.0	2.5	0.0	0.0	1.0	1.0	2.0	3.0	11.0	31
4	85	Neshaminy Greenway Trail (Proposed)	Bridgetown Pike to Playwicki Park	Neshaminy Greenway Trail (Proposed)	County	0.93	3.0	0.8	0.0	0.0	0.0	0.0	3.0	1.0	3.0	10.8	32
1	1	Sackettsford Road	New Hope Ivyland Railroad to Second Street Pike	Bike Sharrows - No Sidewalks	County	1.21	3.0	1.0	3.0	0.0	0.0	0.0	1.0	2.0	0.5	10.5	33
1	3	Old Jacksonville Road	Almshouse Road to Sackettsford Road	Bike Sharrows - No Sidewalks	Township	1.75	3.0	3.0	3.0	0.0	0.0	0.0	0.0	1.0	0.5	10.5	33
1	5	Grenoble Road	New Hope Ivyland Railroad to Spencer Road	Bike Sharrows - No Sidewalks	Township	0.89	3.0	3.0	3.0	0.0	0.0	0.0	0.0	1.0	0.5	10.5	33
4	63	Bridgetown Pike	East Holland Road to Newtown-Langhome Road	Bike Sharrows - No Sidewalks	Township	1.10	3.0	1.0	3.0	1.0	0.0	0.0	0.0	2.0	0.5	10.5	33
3 & 4	44 - 45 / 61 - 62 / 64	East Holland Road	Buck Road to Bridgetown Pike	Shared Use Trail & Bike Lanes & Bike Sharrows	Township	1.29	1.5	1.0	2.0	2.0	0.0	0.0	0.0	2.0	1.8	10.3	37
4	77	Holland Road	East Patricia Road to Newtown Rail Trail	Shared Use Trail	Township	0.09	1.5	0.0	2.8	1.0	0.0	0.0	0.0	2.0	3.0	10.3	38
3	40 - 42	Holland Road	East Holland Road to Middle Holland Road	Bike Lanes - Limited Sidewalks & Shared-Use Trail	Township	0.98	2.0	0.5	2.5	2.0	0.0	0.0	1.0	1.0	1.1	10.1	39

Master Trail and Bicycle Plan

Area	Trail No	Trail Name	Begin and End Points	Trail Type	Trail Sponsor	Mileage	Cost to Northampton Township to Construct	ROW Ownership	Presence of Natural Resource and Manmade Constraints	Connectivity to Neighborhoods	Connectivity to Schools	Connectivity to Commercial	Connectivity to Parks / Existing Trails / Libraries / Senior Centers	Potential Future Connectivity	User Safety	Total Score (27 Points Maximum)	FINAL RANK OUT OF 53
5	116	Churchville Farm	Churchville Reservoir to Holland Road	Shared Use Trail	Township	0.64	1.0	2.0	2.0	0.0	0.0	0.0	1.0	1.0	3.0	10.0	40
2	21	Jacksonville Road	Ashley Drive to Pulinski Road	Shared Use Trail	Township	0.69	0.8	2.0	2.0	1.0	0.0	0.0	0.0	1.0	3.0	9.8	41
4	60 / 83	Holland Village	Elaine Drive to Holland Commons & Holland Village Shopping Center	Bike Lanes - Proposed Sidewalks	Township	0.27	2.5	0.5	2.5	0.0	0.0	2.0	0.0	0.0	2.0	9.5	42
5	97 - 98	Lower Holland Road	Chapel Drive to Holland Road	Shared Use Trail & Bicycle Sharrows	Township	1.28	0.8	0.9	2.0	2.0	0.0	0.0	1.0	1.0	1.5	9.2	43
1	19	Advent Lutheran Church/Northampton Bucks Co Mun Authority	Second Street Pike to Anselm Drive	Shared Use Trail	Township	0.11	1.0	0.0	3.0	1.0	0.0	0.0	0.0	1.0	3.0	9.0	44
4	75	Holland Elementary School/Lower Bucks Holland Outdoor Recreation	Crescent Drive to Holland Road	Shared Use Trail	Township	0.25	1.0	0.0	1.0	1.0	1.0	0.0	1.0	1.0	3.0	9.0	44
4	78	Pine Run	Beverly Road/Mallard Road/Woodlake Drive	Shared Use Trail	Township	0.22	1.0	3.0	0.0	1.0	0.0	0.0	0.0	1.0	3.0	9.0	44
1	20	Worthington Mill Road	Second Street Pike to Neshaminy Creek	Bike Sharrows - No Sidewalks	Township	1.79	3.0	1.0	2.0	1.0	0.0	0.0	0.0	1.0	0.5	8.5	47
2	27	Bristol Road	Wordsworth Drive to Hatboro Road	Sidewalks Only	Township	0.92	2.0	0.0	2.0	0.0	1.0	0.0	3.0	0.0	0.5	8.5	47
5	106	Northampton Crest Connector Trail	Radcliffe Drive to Aqua PA Trail	Shared Use Trail	Township	0.12	1.5	0.0	3.0	0.0	0.0	0.0	0.0	1.0	3.0	8.5	47
5	96	Bustleton Pike	Hilltop Drive to Green Valley Drive	Shared Use Trail	Township	0.09	1.5	0.0	1.5	1.0	0.0	0.0	0.0	1.0	3.0	8.0	50
1	2	Bryan's Farm	Sackettsford Road to Neshaminy Creek	Shared Use Trail	Township	0.81	1.0	1.5	1.0	0.0	0.0	0.0	0.0	1.0	3.0	7.5	51
5	114 - 115	Churchville Reservoir	---	Shared Use Trail	Township	0.30	1.0	0.0	2.0	0.0	0.0	0.0	1.0	0.0	3.0	7.0	52
5	107 - 113	Churchville Lane	Bristol Road to Holland Road	Shared Use Trail/Floating BW & Bike Sharrows - Proposed Sidewalks	Township	1.54	0.5	0.3	0.0	1.0	0.0	0.0	1.0	1.0	1.6	5.3	53

Area	Trail No	Trail Name	Trail Type	Trail Sponsor	Mileage	ROW OWNERSHIP	NUMBER OF HOUSING UNITS CONNECTED	SCHOOLS	COMMERCIAL AREAS	PARKS, EXISTING TRAILS, LIBRARIES, SENIOR CENTERS	CONNECTING TRAIL NUMBERS												TOTAL NUMBER OF CONNECTIONS TO OTHER PROPOSED TRAILS	FINAL RANK OUT OF 53						
											100	101	105	99	77	51	56	54/55	43	57	58	34								
3, 4 & 5	47 - 50 / 69 / 102 - 104	Newtown Rail Trail	Shared Use Trail	County	4.48	SEPTA ROW	2,109		Village Shires Shopping Center	Churchville Dell / Churchville	Newtown Rail Trail (Under Construction)	Churchville Nature Center	Churchville Historic District	Churchville Reservoir	100	101	105	99	77	51	56	54/55	43	57	58	34	12	1		
2 & 5	23 / 95	New Road	Bike Sharrows - Existing Sidewalks (0.45 miles) / No Sidewalk (1.52 miles)	Township	1.97	Northampton Township	1,093	Maureen Welsh E.S.	Churchville E.S.		Northampton Municipal Park				29	93	94	96	25	22							6	2		
3	43	Old Jordan Road	Bike Sharrows - Existing Sidewalks (0.45 miles) / No Sidewalk (0.45 miles)	Township	0.89	Northampton Township	1,388	Rolling Hills E.S.	Hillcrest E.S.	Holland M.S.					32	39	47/48	52	53								5	3		
3	30 - 35	Neshaminy Greenway Trail	Shared Use Trail & Bike Sharrows	County	3.58	Northampton Twsp/Village Shires/PennDOT	3,255	Rolling Hills E.S.			Village Shires Shopping Center	Tyler State Park	Big Meadow Park	Tyler State Park Trail	Hampton Estates Ball Fields	36	39	43	57	49	50	46						7	4	
5	88 - 92	Upper Holland Road	Bike Sharrows - Existing Sidewalks & Shared Use Trail	Township	2.71	Npton Bucks Muni Auth / CR School District / Twsp / Various	579	Richboro E.S.	Future Sloane School		Addisville Commons	Cross Roads Plaza	James Kinney Senior Center	Northampton Free Library	Existing trails along Middle Holland & Holland Rd	87	40											2	5	
3	39	Middle Holland Road	Bike Lanes - Existing Sidewalk	Township	0.38	PennDOT	998	Rolling Hills E.S.						Existing trail / wide sidewalk along Middle Holland Rd	32	38	43											3	6	
1 & 3	12 - 18 / 36	Newtown Richboro Road	Bike Lanes - Existing Sidewalks & Shared-Use Trail	Township	2.27	Township/PennDOT/Tyler State Park	949	Council Rock South H.S.						Tyler State Park	Northampton Recreation Complex	Tyler State Park Existing Trails	Existing Trail along Newtown-Richboro Rd	30	31	38									3	7
1	6 - 7	Temperance Lane	Bike Sharrows - No Sidewalks	Township	1.80	Northampton Township	423				School House Center	Village of Richboro																3	8	
4	70 - 73 / 79 - 82 / 84	Buck Road	Shared Use Trail	Township	1.47	PennDOT/Private/Heritage Conservancy	1,118	Holland M.S.	Hillcrest E.S.		Phessant Valley Center			Existing trail on school property	68	76	65	66	74	75								6	9A	
3	46	Stoneyford Road	Bike Sharrows - Existing Sidewalks	Township	0.82	Northampton Township	483							Big Meadow Park	34	35	45	64										3	9B	
2 & 5	24 / 86	Tanyard Road	Bike Sharrows - Existing Sidewalks	Township	1.42	Northampton Township	988				Cross Roads Plaza				25	87												2	9C	

Master Trail and Bicycle Plan

Area	Trail No	Trail Name	Trail Type	Trail Sponsor	Mileage	ROW OWNERSHIP	NUMBER OF HOUSING UNITS CONNECTED	SCHOOLS		COMMERCIAL AREAS	PARKS, EXISTING TRAILS, LIBRARIES, SENIOR CENTERS	CONNECTING TRAIL NUMBERS										TOTAL NUMBER OF CONNECTIONS TO OTHER PROPOSED TRAILS	FINAL RANK OUT OF 53				
												1	2	3	4	5	6	7	8	9	10			11	12		
3	51 - 52	East Holland Road	Shared Use Trail & Bike Lanes - Existing Sidewalks	Township	0.82	PennDOT	351	Holland M.S.	Hillcrest E.S.		Trail on School District Property	56	43	47	53	69								5	12		
4	66	East Heron Road	Bike Sharrows - No Sidewalks	Township	0.97	Northampton Township	655					65	72	84											3	13	
3	38	Rock Way (Widening of existing sidewalk)	Shared Use Trail	Township	0.86	Northampton Township / Council Rock School District	484	Council Rock South H.S.			Existing trail/wide sidewalk along Middle Holland Rd	17	37	39											3	14	
2	28	Richboro Farms Connector Trail	Shared Use Trail	Township	0.27	Northampton Township	140			Tanner Brothers		8													1	15	
5	87	Bustleton Pike	Bike Lanes - Existing Sidewalk	Township	0.30	PennDOT	388			Cross Roads Plaza		86	88	89	92											4	15
3	54 - 55	Buck Road	Shared Use Trail	Township	0.69	PennDOT	273	Holland M.S.	Hillcrest E.S.	Village Shires Shopping Center	Trail on School District Property	44	53					48							3	15	
2	26	Hidden Meadows Connector	Shared Use Trail	Township	0.10	Township & Paper Street	31			Northampton Twp Business & Tech Ctr															0	18	
2	29	New Road Trailhead/Maureen Welch Trail (In Design)	Shared Use Trail	Township	0.24	Northampton Township / Council Rock School District	0	Maureen Welsh E.S.			Northampton Municipal Park	23													1	18	
4	65	Crescent Drive, Mallard Road & Heron Road	Bike Sharrows - No Sidewalks	Township	0.41	Northampton Township	269					66	67	72	75	84										5	20
4	67	East Patricia Road/Beverly Road	Bike Sharrows - No Sidewalks	Township	0.67	Northampton Township	403					65	75	77	78											4	20
4	68	Rocksville Road	Bike Sharrows - No Sidewalks	Township	0.77	Northampton Township	490					70	76	Sidewalk connection to 82												3	20
3	37	Council Rock High School South	Shared Use Trail	Township	0.07	Council Rock School District	216	Council Rock South H.S.			Existing trails on Council Rock HS property	38													1	23	
2 & 5	25 / 93 - 94	Second Street Pike	Bike Lanes - No Sidewalks & Shared-Use Trail	Township	1.12	PennDOT	1,121					23	95	24	86											4	24

Area	Trail No	Trail Name	Trail Type	Trail Sponsor	Mileage	ROW OWNERSHIP	NUMBER OF HOUSING UNITS CONNECTED	SCHOOLS		COMMERCIAL AREAS	PARKS, EXISTING TRAILS, LIBRARIES, SENIOR CENTERS	CONNECTING TRAIL NUMBERS										TOTAL NUMBER OF CONNECTIONS TO OTHER PROPOSED TRAILS	FINAL RANK OUT OF 53				
												1	2	3	4	5	6	7	8	9	10			11	12		
3	51 - 52	East Holland Road	Shared Use Trail & Bike Lanes - Existing Sidewalks	Township	0.82	PennDOT	351	Holland M.S.	Hillcrest E.S.		Trail on School District Property	56	43	47	53	69								5	12		
4	66	East Heron Road	Bike Sharrows - No Sidewalks	Township	0.97	Northampton Township	655					65	72	84											3	13	
3	53	East Holland Road (Hillcrest Elementary School)	Shared Use Trail	Township	0.17	Northampton Township & Council Rock School District	62	Holland M.S.	Hillcrest E.S.		Trail/Playground at Hillcrest Elementary School	43	44	52	54										4	25	
4	74	Holland Road	Shared Use Trail	Township	0.28	School District, YMCA, Private	109	Holland E.S.			Existing trail along Holland Road in front of Northampton Preserve	75	112	113	116										4	25	
1	4	Spencer Road	Bike Sharrows - No Sidewalks	Township	1.66	Northampton Township	158					5	6												2	25	
1	8 - 9	Hatboro Road	Bike Lanes - No Sidewalks & Bike Sharrows - No Sidewalks	Township	1.62	PennDOT	466			Tanner Brothers		6	7	28	1											4	25
1	10 - 11	Second Street Pike & Twining Ford Road	Bike Sharrows - No Sidewalks	Township	1.25	PennDOT/Northampton Township	567				Tyler State Park Tyler State Park Trails														0	25	
2	22	Pulinski Road	Bike Sharrows - No Sidewalks	Township	1.10	Northampton Township	332					21													1	25	
4	76	Rocksville Road	Shared Use Trail	Township	0.10	Northampton Township/Northampton Preserve HOA?	50			Pheasant Valley Center	Existing trail along Holland Road in front of Northampton Preserve	68	70	Sidewalk connection to 82											3	31	
4	85	Neshaminy Greenway Trail (Proposed)	Neshaminy Greenway Trail (Proposed)	County	0.93	Bucks County / Private Properties	22				Bucks County Open Space Core Creek Park Playwickl Park	63													1	32	
1	1	Sackettsford Road	Bike Sharrows - No Sidewalks	County	1.21	PennDOT	60				Forks of Neshaminy Open Space	2	3	4	9										4	33	
1	3	Old Jacksonville Road	Bike Sharrows - No Sidewalks	Township	1.75	Northampton Township	86					1	5												2	33	
1	5	Grenoble Road	Bike Sharrows - No Sidewalks	Township	0.89	Northampton Township	58					3	4												2	33	
4	63	Bridgetown Pike	Bike Sharrows - No Sidewalks	Township	1.10	PennDOT	161					62	85												2	33	
3 & 4	44 - 45 / 61 - 62 / 64	East Holland Road	Shared Use Trail & Bike Lanes & Bike Sharrows	Township	1.29	PennDOT	629					53	54	46	63										4	37	
4	77	Holland Road	Shared Use Trail	Township	0.09	Private Property	134					67	69	104											3	38	
3	40 - 42	Holland Road	Bike Lanes - Limited Sidewalks & Shared-Use Trail	Township	0.98	Northampton Twsp/Private Property	772				Existing trail/wide sidewalk along Middle Holland Rd	92	98												2	39	

Master Trail and Bicycle Plan

Area	Trail No	Trail Name	Trail Type	Trail Sponsor	Mileage	ROW OWNERSHIP	NUMBER OF HOUSING UNITS CONNECTED	SCHOOLS	COMMERCIAL AREAS	PARKS, EXISTING TRAILS, LIBRARIES, SENIOR CENTERS	CONNECTING TRAIL NUMBERS												TOTAL NUMBER OF CONNECTIONS TO OTHER PROPOSED TRAILS	FINAL RANK OUT OF 53
5	116	Churchville Farm	Shared Use Trail	Township	0.64	Bucks County	50			Existing trail along Holland Road in front of Northampton Preserve	74												1	40
2	21	Jacksonville Road	Shared Use Trail	Township	0.69	PennDOT	171				22												1	41
4	60 / 83	Holland Village	Bike Lanes - Proposed Sidewalks	Township	0.27	PennDOT/Multiple Private Owners for Sidewalk	64		Holland Village	Holland Shopping Center													0	42
5	97 - 98	Lower Holland Road	Shared Use Trail & Bicycle Sharrows	Township	1.28	Northampton Twsp/Private	819			Pheasant Run	41	42											2	43
1	19	Advent Lutheran Church/Northampton Bucks Co Mun Authority	Shared Use Trail	Township	0.11	Advent Lutheran Church & Northampton Bucks Co Mun Auth	223				20												1	44
4	75	Holland Elementary School/Lower Bucks Holland Outdoor Recreation	Shared Use Trail	Township	0.25	Council Rock SD & Lower Bucks YMCA	124	Holland E.S.		Holland Outdoor Recreation Center	67	74											2	44
4	78	Pine Run	Shared Use Trail	Township	0.22	Northampton Township	394				67												1	44
1	20	Worthington Mill Road	Bike Sharrows - No Sidewalks	Township	1.79	PennDOT	447				19												1	47
2	27	Bristol Road	Sidewalks Only	Township	0.92	Multiple Private Owners	54	Maureen Welsh E.S.		Northampton Municipal Park Hatboro Road Trail (Existing) Warminster Community Park													0	47
5	106	Northampton Crest Connector Trail	Shared Use Trail	Township	0.12	Northampton Chase HOA	77				105												1	47
5	96	Bustleton Pike	Shared Use Trail	Township	0.09	Private Property	194				95												1	50
1	2	Bryan's Farm	Shared Use Trail	Township	0.81	Northampton Township & Private	6				1												1	51
5	114 - 115	Churchville Reservoir	Shared Use Trail	Township	0.30	AQUA PA/Bucks County	76			Churchville Reservoir													0	52
5	107 - 113	Churchville Lane	Shared Use Trail/Floating BW & Bike Sharrows - Proposed Sidewalks	Township	1.54	AQUA PA/Bucks Co/Township/PennDOT	153			Churchville Nature Center	105	74											2	53

APPENDIX D - TRAIL CONCERNS

PROPERTY VALUES

Price per Square Foot Analysis - Methodology

The analysis consisted of the following steps:

- Mapping the location of the 6 trails included in the analysis
- Obtaining and mapping addresses, sales prices, and square footage for single-family houses sold in the townships where the 6 trails were located for the time period of February 1, 2018 through January 31, 2019.
- Once the addresses were mapped, a buffer analysis utilizing Geographic Information Systems (GIS) was conducted to include only those sales located within 3 miles of the location of the trail.
- Individual buffers within the 3 mile radius were then created as follows:
 - Within 0.1 miles (Includes homes that back to trail and are across the street)
 - 0.1 miles to 0.25 miles
 - 0.25 miles to 0.50 miles
 - 0.5 miles to 1.0 miles
 - 1.0 miles to 3.0 miles
- GIS tools were then used to calculate the average price per square foot for the houses sold in each of the buffer zones.

EXAMPLE OF BUFFER ANALYSIS – SKIPPACK POWERLINE TRAIL

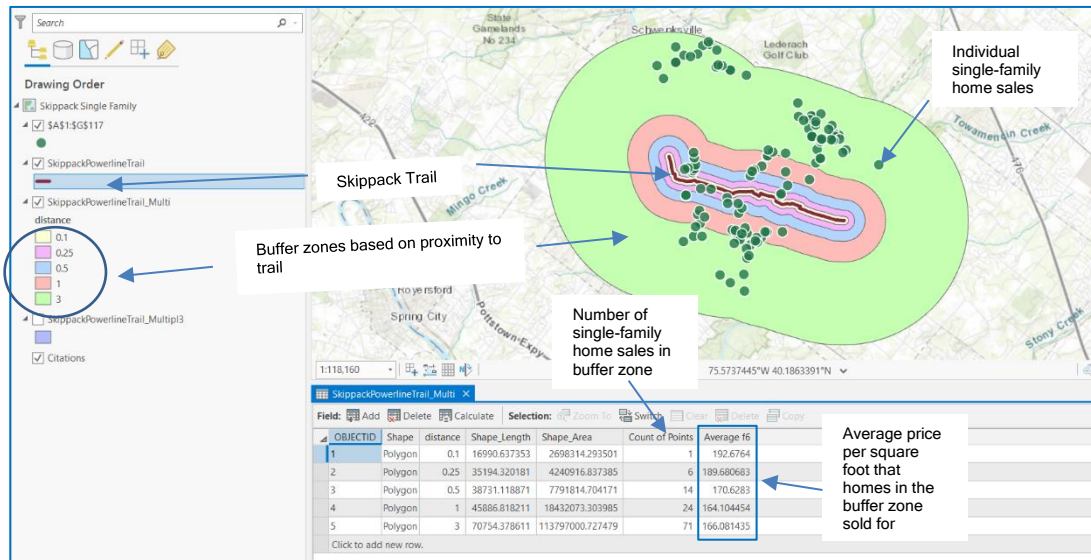

- Results were then aggregated across the six trails included in the analysis.

Rate of Real Estate Appreciation following the opening of the Trail - Methodology

- For each trail, an inventory of houses backing onto the trail was identified. This resulted in a total of 59 houses backing to the Cynwyd Heritage Trail and 141 homes to the Pennsy Trail. Using Zillow data, we were also able to obtain the historical estimated home values extending as far back as the opening dates for each of the trails. The Cynwyd Heritage Trail opened in October 2011 and the Pennsy Trail in January 2016. For the Cynwyd Heritage Trail we looked at real estate appreciation from September 2011 to September 2018 (7 years) and from December 2015 to December 2018 (3 years) for the Pennsy Trail.
- For comparison purposes, we also looked at the zip code in which the trail is located, and the surrounding municipality. We also looked at real estate appreciation rates in Village Shires, Zip Code 18966 which encompasses the area which the Newtown Rail Trail would traverse, and Northampton Township as a whole.

Map of Houses Located Adjacent to Cynwyd Heritage Trail (----) with Street Names and Number of Houses

Conshohocken State Road (13), Snowden Road (4), E. Lodges Lane (6), Levering Circle (2),
Rolling Road (9), Trevor Road (17), Llandrillo Road (8)

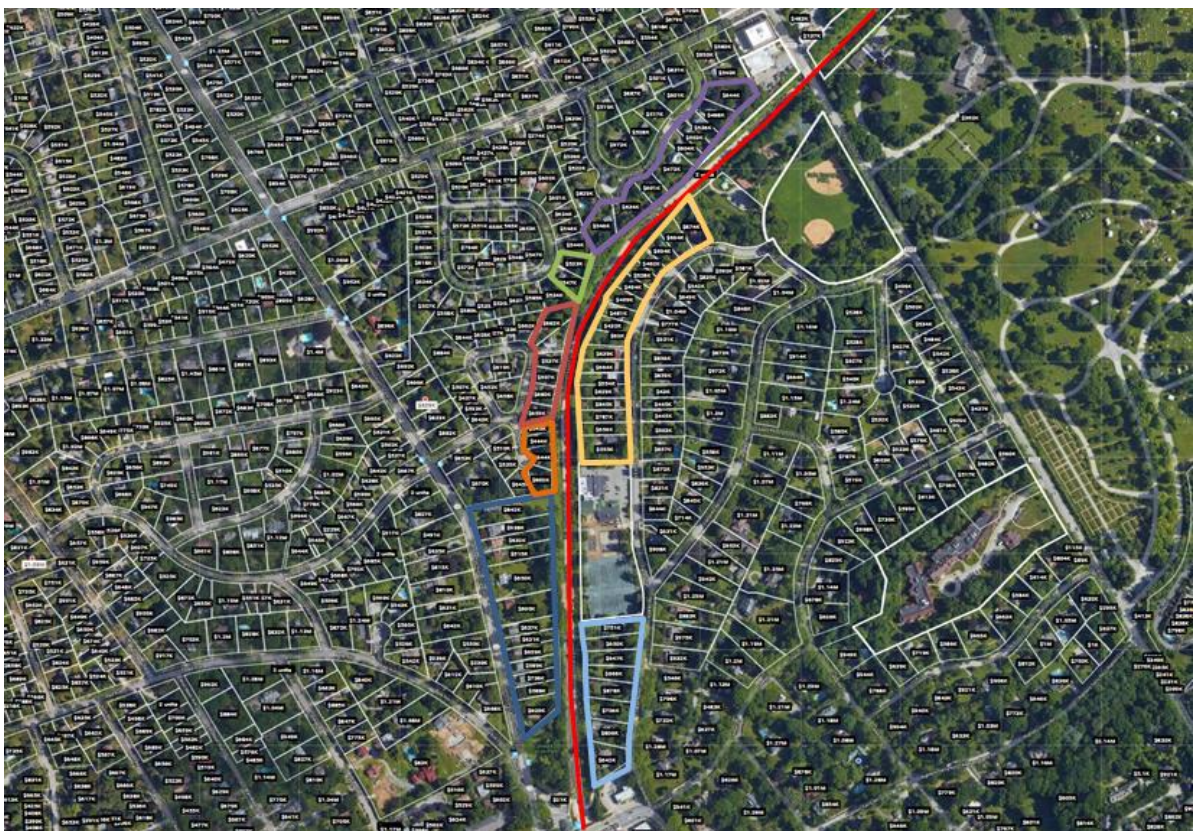

Maps of Houses Located Adjacent to Pennsy Trail (----) with Street Names and Number of Houses

Belvedere Avenue (25), Fairfield Road (1), Rittenhouse Circle (19)

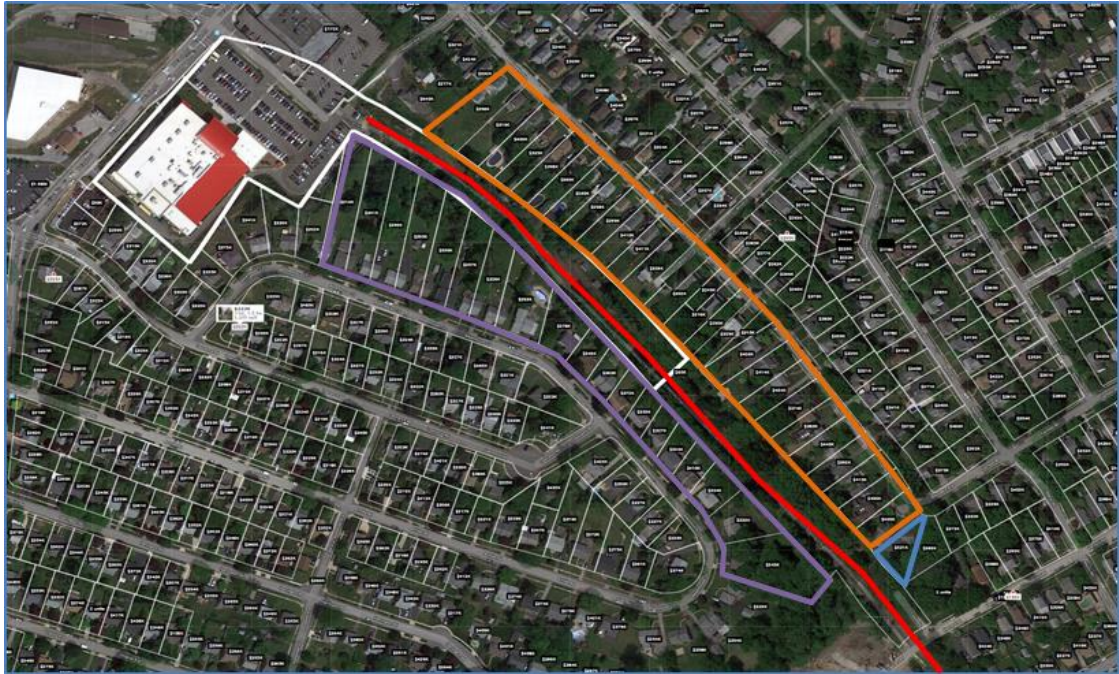

Harvard Road (1), Yale Road (2), Princeton Road (2), W. Manoa Road (1), Washington Avenue (26), N. Manoa Road (2)

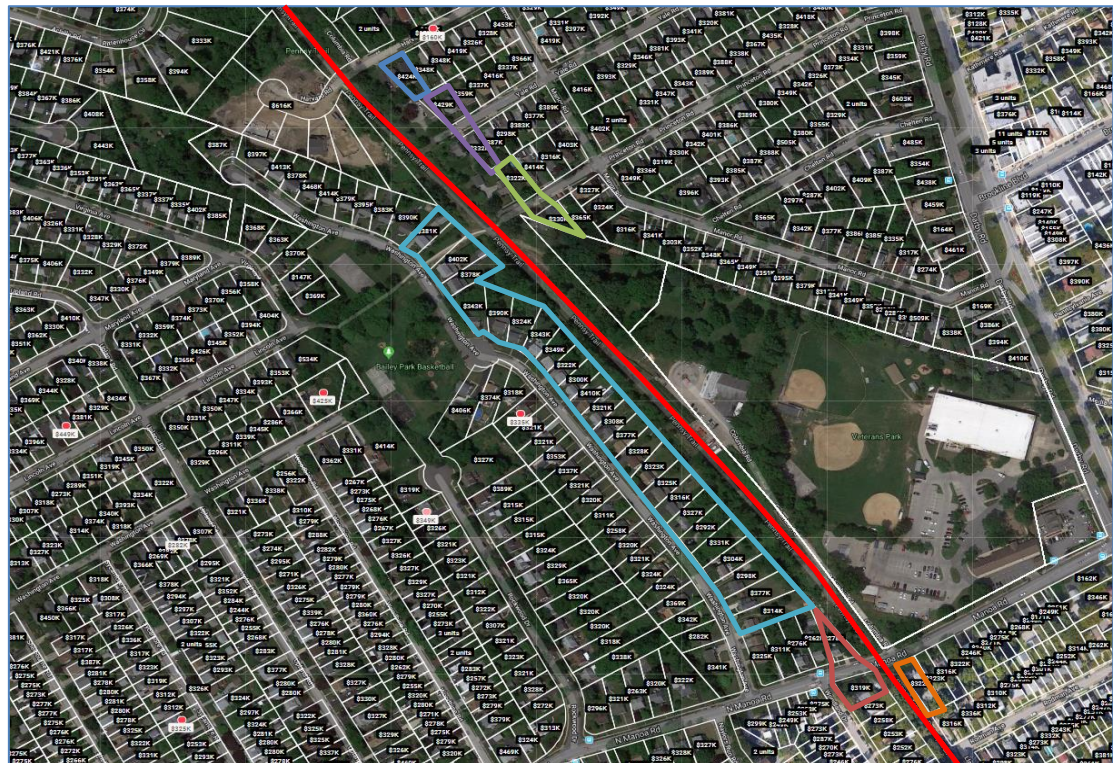

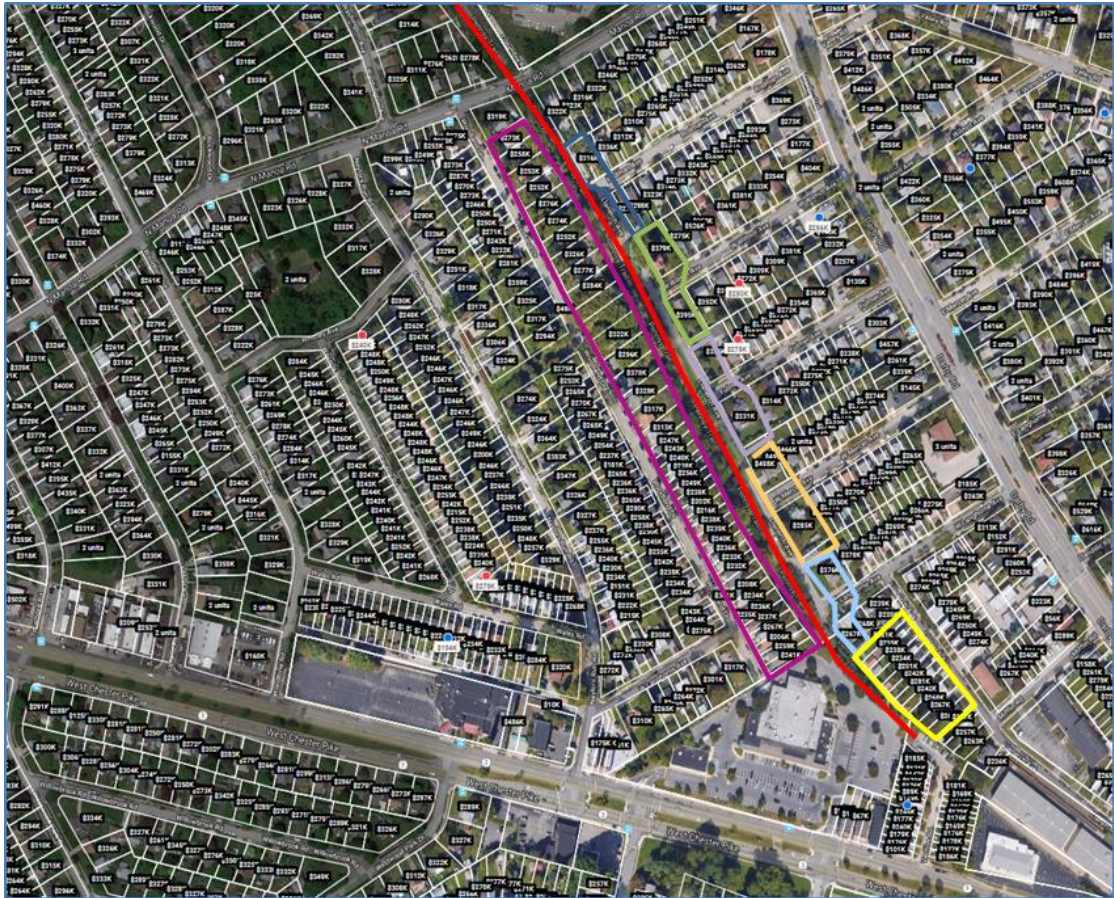

Turnover of Houses within a year following the opening of the trail

- To determine this we collected the number of property sales for homes immediately adjacent to the trail for the year prior to the opening of the trail, and the year following the opening of the trail.
- We also looked at the number of sales in those same periods for the zip codes in which the trails are located. This provided a basis of comparison to determine if the percentage of property turnover was higher for properties adjacent to the trail as compared to the surrounding area.

Prior Research Addressing the Relationship between Trails and Property Values

Investing in Our Future - Quantifying the Impact of Completing the East Coast Greenway in the Delaware River Watershed (2019)

East Coast Greenway Alliance, NV5, and Econsult Solutions, Inc.

<https://www.greenway.org/uploads/attachments/cjtonj33o1zqb23qjb3fza0l-ecg-in-the-delaware-valley-report-final-reduced.pdf>

- “There are numerous studies, including hedonic regression analyses performed by Econsult Solutions, which demonstrate the beneficial impact that greenways and open space have on residential property values, after controlling for variables such as home quality, distance to downtowns, and seasonality. Based on research and previous analysis, a premium of 5 percent was calculated for homes within a quarter mile of a trail.”

The Impact of Central Ohio Trails (2015)

Mid-Ohio Regional Planning Commission and the Central Ohio Greenways and Trails Group

https://headwaterseconomics.org/wp-content/uploads/Trail_Study_106-OH-Central-Trails-Impact.pdf

- “No relationships between property values and proximity to trails were observed. While some studies in other cities in the United States have found positive associations, others have not. This outcome therefore is consistent with other findings in the literature.”
- “These analyses show there are no adverse effects associated with 10 different trails in Franklin and Delaware Counties.”

The Economic Value of Protected Open Space in Southeastern Pennsylvania (2011)

Greenspace Alliance and Delaware Valley Regional Planning Commission

http://economyleague.org/files/Protected_Open_Space_SEPA_2-11.pdf

http://www.dcnr.state.pa.us/cs/groups/public/documents/document/dcnr_008790.pdf

- “Calculations based on home sales within Radnor show that homes within a quarter-mile of the Radnor Trail can attribute an estimated \$69,139 dollars of additional value to this proximity.”
- “Calculations based on home sales near the Perkiomen Trail show that homes within a quarter-mile of the Trail can attribute an estimated \$4,766 dollars of additional value to this proximity.”
- “In Bucks, Chester, Delaware, and Montgomery counties, homes immediately adjacent to protected open space can claim an average of \$10,000 in additional value over comparable homes farther than one mile from open space, and homes a half-mile from open space enjoy an average increase of \$5,000.”

The Impact of the Little Miami Scenic Trail on Single Family Residential Property Values (2008)

Duygu Karadeniz, University of Cincinnati School of Planning

<https://headwaterseconomics.org/trail/22-miami-scenic-trail/>

- “This study found that the Little Miami Scenic Trail in southwest Ohio is associated with higher property values for nearby properties, across the urban, suburban, and rural sections of the trail. On average, homes sell for an additional \$7 for every foot closer to the trail, up to about a mile away from the trail. For example, a house a half mile away from the trail would sell, on average, for \$18,612 less than a house that is identical in all other aspects but is adjacent to the trail.”

Marketing of Trails as a Community Amenity

Homebuilder Websites Promoting Trails - Additional Examples

TOLL BROTHERS - PERRY FARM AT WARRINGTON

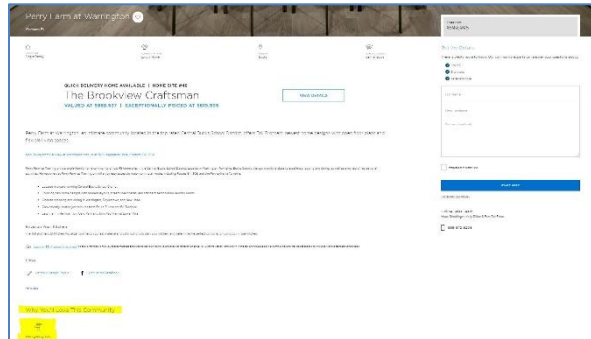

PULTE HOMES - TICE ESTATES / DEER VALLEY (PERKASIE)

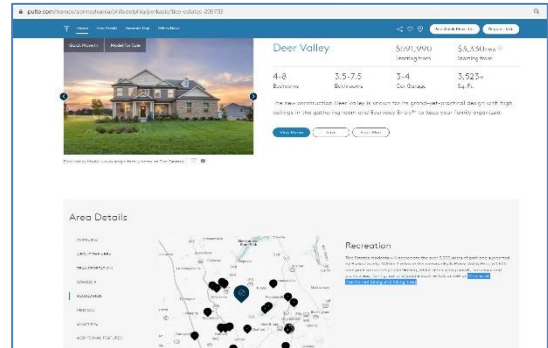

RYAN HOMES - PERKASIE WOODS

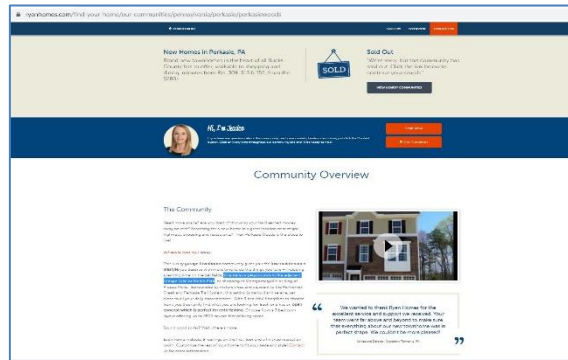

DR HORTON - ARCADIA STATION (SCHWENKSVILLE)

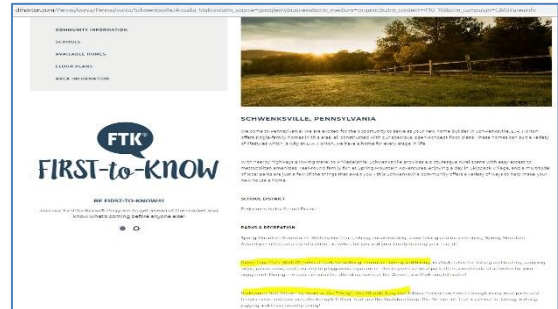

DR HORTON HOMEBUILDER WEBSITE - FILTER TOOL TO FIND COMMUNITIES WITH TRAILS

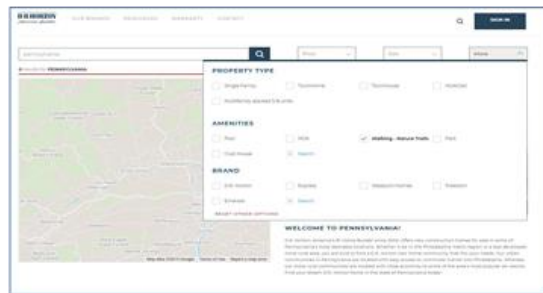

TOLL BROTHERS - LISETER (NEWTOWN SQUARE - DELAWARE COUNTY)

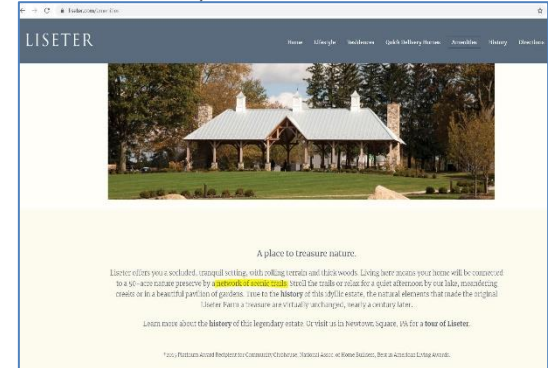

TOLL BROTHERS - ENCLAVE AT ELLIS PRESERVE NEWTOWN SQUARE - DELAWARE COUNTY



TOLL BROTHERS - ENCLAVE AT THE PROMENADE UPPER DUBLIN TOWNSHIP - MONTGOMERY COUNTY



Trails along perimeter of communities

Real Estate Listings highlighting the Proximity to Trails - Additional Examples



Description for 17 Morgan Hill Drive Doylestown, PA 19901

"Ease of Lifestyle in a Premium Location-First Floor Master Suite! Set on a picturesque lot in the desirable enclave of Morgan Hill, this exceptional home is adorned with ONLY one other unit, allowing for a most Private and Expansive Outdoor Setting! Exquisite details will welcome you throughout this meticulous End-Unit Cottage Home. Located just minutes from Historic Doylestown Boro, this stunning property features gleaming hardwood floors, Luxurious Amenities and Spacious, Sun-Filled Rooms, a grand Foyer leads to an elegant Dining Room with Tray Ceiling and Column Detail, and opens to an inviting Gourmet Kitchen with Granite Countertops, Handsome Cabinetry and a lovely Breakfast Area with views of your very own Backyard Oasis Nestling along Landscape and charming Patio areas. Just off the kitchen, a light-filled Green Room with a soaring 2-Story Ceiling welcomes relaxation and cozy evenings by the Gas Fireplace. Find peaceful retreat in the luxurious 1st Floor Master Suite with sliding French Doors to an expansive Deck, perfectly suiting your morning coffee and complemented by 2 Walk-in Closets and a sumptuous Bathroom with Double Vanity, Walk-in Shower and Jetted Jacuzzi Soaking Tub. Follow the Curved Staircase to the Upper Level, where you will be greeted by a Stunning, Open Loft with Hardwood Floors that invites work and play. Additionally, 2 large Bedrooms share a Jack & Jill Bath and a 3rd Bedroom-En-Suite, allowing plenty of room to share with family and guests. This extraordinary home continues with a fantastic Finished Lower Level complete with a Half Bath" as well as an Untrodden space for Storage, with a Main Floor Laundry, 2-Car Garage, and conveniently located close to Shopping Dining, Central Park and **easy access to walking trails, hiking and biking trails** this home has it all! Don't miss an opportunity to experience Luxurious, Easy Living with the most magnificent Views! A rare gem - **call** 717 Morgan Hill!"

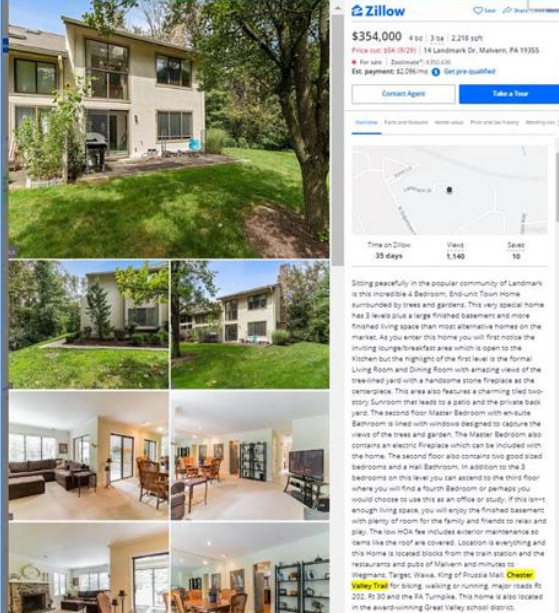

\$354,000 4 bd | 3 ba | 2,218 sqft
 Price cut: \$24,921 | 14 Landmark Dr, Malvern, PA 19355
 # for sale | **Featured** | 10/16/24
 Est. payment: \$2,096/mo | **Get pre-qualified**

Contact Agent **Take a tour**

Time on Zillow: 35 days | Views: 1,140 | Saves: 10

Sitting peacefully in the popular community of Landmark is this incredible 4 Bedroom, End-Unit Town home surrounded by trees and gardens. This very special home has 3 levels of a large finished basement and more finished living space than most alternative homes on the market. As you enter this home you will first notice the inviting breakfast area which is open to the Kitchen but the highlight of the first level is the formal Living Room and Dining Room with amazing views of the tree-lined park with a handsome stone fireplace as the centerpiece. This area also features a charming tiled breakfast room that leads to a patio and the private back yard. The second floor Master Bedroom with an en-suite Bathroom is lined with windows designed to capture the views of the trees and garden. The Master Bedroom also contains an electric fireplace which can be included with the home. The second floor also contains two good sized bedrooms and a Hall Bathroom. In addition to the 3 bedrooms you will also have access to the third floor where you will find a fourth Bedroom or perhaps you would choose to use this as an office or study. If this isn't enough living space, you will enjoy the finished basement with plenty of room for the family and friends to relax and play. The low HOA fee includes exterior maintenance so items like the roof and concrete. Location is important and this home is located blocks from the train station and the restaurants and pubs of Malvern and minutes to shopping. Target, Home, King of Prussia Mall, **Delaware Valley Trail** for hiking, walking or running, major roads Rt. 202, Rt 30 and the PA Turnpike. This home is also located in the award-winning Great Valley school district.

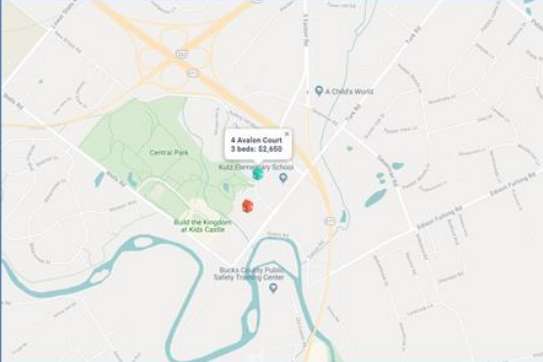

About 4 Avalon Court

Beautiful expanded 'Brandon' model (2700+ sq.ft., 3 bedroom, 2.5 bath) available for rent in the sought after Doylestown Station townhome community. **Walking distance to Doylestown's Central Park, main state trails, and Kutz elementary school.** The main floor features hardwood floors, ceramic tile throughout an open floor plan consisting of the living room, dining room, family room, eat-in kitchen, Florida room, and powder room. 9 ft+ high ceilings and over-sized windows flood all rooms with abundant natural light. Crown molding, a tray ceiling, custom trim, and a double sided fireplace are a few of the main floor's stand out features. The eat-in kitchen has new granite counter tops, stainless steel appliances, and tons of cabinet space. Sliding glass doors in the Florida room lead to an expansive IPE hardwood deck complete with an outdoor speaker system perfect for entertaining. Upstairs includes the Master Bedroom with tray ceiling, crown molding, walk-in closet, and attached master bath with large soaking tub. Two additional bedrooms with crown molding, a hall bath and the laundry room complete the upstairs. Head downstairs to the spacious custom finished lower level featuring beautiful custom built-in cabinetry complete with fireplace, stone surround, custom trim work, surround sound speakers and plenty of storage. Walk out the sliding glass doors directly onto the custom paver patio and landscaped garden. The lower level also provides wide access to the 2-car garage and seasonal storage. Located just 2 miles to Doylestown Borough with great shopping and restaurants, minutes to route 611 and the 202 bypass, and within the highly regarded Central Bucks School District, this home is perfect for just about anyone. Potential tenants will require background and credit checks, and no pets or smoking is allowed.

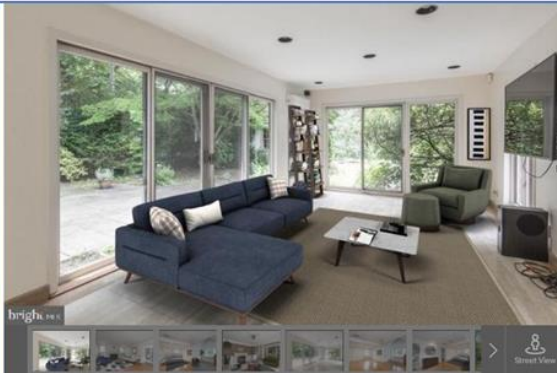

This beautifully updated and expanded 1920 stone colonial is located in Bala Cynwyd-s best neighborhood. Containing 3 stories, 4 bedroom, 3.5 baths, and a finished basement, all surrounded by towering trees and green grounds, this light-filled house has everything, including heated marble and tile floors, brand new AC and heating, and a flow that works for families and entertaining. A marble entrance Foyer with heated floors opens to a spacious Living Room with hardwood floors and a fireplace on one side and to a Dining Room with decorative moldings on another. A beautiful Kitchen with granite counter tops and attached Breakfast Area will take you to a spacious Family Room with marble floor and oversized windows looking out over an expansive flagstone patio. The Laundry Room is conveniently located on the main level along with an additional first floor play room/ Den with heated floors and abundance of natural light along with a second gas fireplace. The second floor includes an extra large Master Bedroom with vaulted ceiling, sitting area and beautifully renovated Bathroom with heated floor and jacuzzi style tub. Two additional Bedrooms and a hallway bath with jacuzzi tub are also on the same level. The third floor includes a Bedroom with a walk-in closet and full Bathroom. The finished lower level includes an Office and recreation space, as well as additional storage. Home systems are completely updated, including AC, heating, smart home wiring (including Nest thermostats), many windows, and mini-splits. Located in the award-winning Lower Merion School District, close to major highways and **walking distance to Cynwyd train station, Cynwyd Heritage Trail, Starbucks, downtown Bala and new Cynwyd Club pool.** Make an appointment to see this magnificent house today.



516 Maplewood Rd., Wayne, PA 19087
 5 bedrooms, 3 full and 3 half bathrooms, 6,791 square feet, \$1,390,000

This handsome center-hall Colonial features three full floors of living space **just steps from the Radnor Trail.** Notable amenities include a third floor rec room, a family room with limestone floors and slate fireplace, a huge rear patio for outdoor entertaining, and a sensitively designed 1998 extension that added sun rooms on the first and second floors. In the basement is a large indoor entertainment space with home theater, wet bar, powder room and wine cellar. A detached 3-car garage sits on the property as well. [Team Pulis] | BHHS Fox & Roach]

Master Trail and Bicycle Plan

300 New Britain Rd
Doylestown, PA 19001
3 Beds 3 Baths

Description
This property is no longer available to rent or to buy.

Welcome to the Enclave of Oxford Lane! New construction homes on a premier cul-de-sac. Located adjacent to Delaware Valley's Market and close to Doylestown Barn's YMCA. Lots available up to two acres. Better Homes Construction specialty builder offers a variety of floor plans with modifications available including "The Chelsea" which boasts a first floor main bedroom suite and a lavish bathroom offering a super shower. Gourmet Kitchen with a oversized island with full seating and breakfast area, pantry, and stainless steel appliances. Great Room with Volume ceiling and transom windows flanking the standard feature of 42" direct vent gas fireplace with marble/granite surround. Dining Room with Tray ceiling & 2 piece crown molding, distinctive appointments throughout with practical aspects of 9ft ceilings, mudroom, covered entrance, foyer, trim detailing, optional tray/beamed ceilings. Additional 2 bedrooms and full bath upstairs. Hardwood and ceramic and carpeted floors. *Optional study/bedroom, Deck. *Optional 3rd car garage with bonus room above. Public water/sewer and gas forced air. **Location to paved bike trails that lead to Doylestown park system, trails, buses and hospital** with easy commute access to 611 & 202.

\$1,699,000 125 Chew Lane Radnor, PA 19007
Single Family- Detached Residence 5 Beds 4 Baths

Description for 125 Chew Lane Radnor, PA 19007

This home sits prominently on a private lane & marries the best of Old- World Artisan's architecture & intricate stonework. Made modern thru several iterations for today's living. Classic style infused w/ flexible living spaces & all the right amenities. A circular drive allows access to oversized 3-car garage complete w/ 2nd fr w/ EX m, OFC & powder rm. Or park in driveway lined w/ Belgian block, take Flag Stone path & enter thru mudrm, complete w/ powder rm, coat closet & laundry shoot. Remove your shoes & feel radiant heat of Blue Stone fr. Step inside & experience an open concept renovation of perfect spaces that flow easily into one another: the kitchen, dining, & family rm. Chef's kitchen has a farm sink, wolf range, sub-zero refrigerator, 2nd oven, wine bar, & wabogany counters. Lg island in center of kitchen seats 4-5. Kitchen opens to an informal dining area (lg enough for family meals, artwork, school projects & is open to a family rm w/ gas insert FP. Notice how bright the home is, not only from newer windows, but updated lighting. Off hallway is den/office w/ beautiful built ins for your collections or books. Along wide hallway is a formal coat closet & art FR. Front door opens to wide stairs w/ beautiful colonial millwork. Rt of main is Formal LR w/ beautiful Gas fr & newer windows that provide great light. Off LR is Sun rm w/ radiant heated fr & an OE to fabulous back patio. Access formal DR from kitchen or LR. DR has lg windows that overlook back patio & yard. Upstairs you find a gracious hallway, 5 lg & very bright bedrooms & 3 baths. Owner's suite is complete w/ indirect lighting, coffered ceiling, beautiful windows that bathe the rm in light, 2 walk-in closets & 2nd closet. A fabulous master bath w/ rain sink, jacuzzi, steam shower, & its own laundry. A finished LL has a lg play/rec rm. Another rm is currently used for music but could be an in-law's suite or whatever you need (ensuite bath). A lg storage & laundry rm complete w/ abundant counters for folding clothes & a 2nd frig. Open another door & there is laundry shoot, safe/conveyer, & HVAC. Door #3 is a LG cedar. Home has been repumbed w/ DEK plumbing & almost entirely rewired w/ 400 amps of electric & a Generator/conveyer. Home was professionally landscaped complete w/ irrigation system & art pricing behind garage. Directly across street is access to **Suburban** & less than 5 minutes from 476 makes this home perfect for your active family.

Sold

1765 Spring Valley Rd
Upper Merion, PA 19005
\$492,497 (Realtor Estimate) \$468,820 (Sold Price) 3 Beds 3.5 Baths 2,065 Sq Ft 8227/Sq Ft Bath 1997

ABOUT THIS HOME

Welcome to 1765 Spring Valley Rd, located in pristine Weyhill Overlook Estates & Southern Lehigh SD. Home is overlooking Saucon Valley Country Club with direct access to **Saucon Rail Trail**. Main level has incredible views and features 2 story stone fireplace, hardwood floors, eat in kitchen, bright dining room and spacious living room. Walk out to the wrap around deck that provides a panoramic view of Saucon's Golf Course. 2nd level has 3 spacious bedrooms and 2 full baths. The lower level walk out features a law suite with full kitchen & Bathroom with private entrance and outdoor space in addition there is a over-sized 2 car garage with lots of storage space, all this and just minutes to 378, 309, 78, 22 Saucon C. C. and promenade shops. Schedule a tour today!

SOLD JUL 31, 2019

ABOUT THIS HOME

Welcome to 1765 Spring Valley Rd, located in pristine Weyhill Overlook Estates & Southern Lehigh SD. Home is overlooking Saucon Valley Country Club with direct access to **Saucon Rail Trail**. Main level has incredible views and features 2 story stone fireplace, hardwood floors, eat in kitchen, bright dining room and spacious living room. Walk out to the wrap around deck that provides a panoramic view of Saucon's Golf Course. 2nd level has 3 spacious bedrooms and 2 full baths. The lower level walk out features a law suite with full kitchen & Bathroom with private entrance and outdoor space in addition there is a over-sized 2 car garage with lots of storage space, all this and just minutes to 378, 309, 78, 22 Saucon C. C. and promenade shops. Schedule a tour today!

Crime Analysis

The analysis consisted of the following steps:

- Obtained available crime statistics for the municipalities in which the trails analyzed are located from the following websites:

Radnor Trail - <https://spotcrime.com/pa>

Pennsy Trail - <https://www.haverfordtownship.org/department/blotter.php?fDD=4-58>

- Formatted and consolidated the crime statistics to focus only on residential streets by removing crime incidents and arrests that took place in commercial areas, school property, colleges and universities, etc. This was done to provide a like comparison for most of Northampton Township which is primarily residential in nature. This was done on a block by block basis as some streets are both residential and commercial.
- Obtained housing unit counts by type for the respective municipalities from the American Fact Finder website as part of the United States Census Bureau. The source of the information was from the SELECTED HOUSING CHARACTERISTICS information from the 2012-2016 American Community Survey 5-Year Estimates.

https://factfinder.census.gov/faces/tableservices/jsf/pages/productview.xhtml?pid=ACS_16_5YR_DP_04&prodType=table

- Housing counts were then adjusted to remove apartments and houses located in the commercial areas identified above. This was done by accessing the Delaware and Montgomery counties Property Search databases and searching and identifying residential properties, based on land use codes, in the corresponding blocks and streets identified in the crime statistics. Again, this was done to ensure that we were then looking at housing counts only in residential areas.

<http://delcorealestate.co.delaware.pa.us/pt/search/advancedsearch.aspx?mode=advanced>

<https://propertyrecords.montcopa.org/pt/search/advancedsearch.aspx?mode=advanced>

- Once crime incidents and arrests and housing counts were isolated to residential areas, we then identified those incidents and housing counts on streets adjacent to the trail.
- Crime rates were then calculated by dividing the number of crimes/arrests by the housing counts for the municipality/area in total, the areas adjacent to the trail, and the remaining portion of the area or municipality. This calculation identified the percentage of homes that had experienced some type of criminal activity or arrest.

Example:	Crime incidents/arrests	184
	Housing units	5,000
	184 incidents / 5,000 housing units =	3.68%

- In addition, the percentage of overall crime which occurred in the areas adjacent to the trail and outside of the trail were compared to the percentage of residential housing units. In other words, if the houses adjacent to the trail represented only 5% of total housing units but 10 percent of crime incidents, then it would appear that houses closer to trails account for a disproportionate amount of crime incidents. Following are the detailed analyses for each trail, followed by the crime incident reports.

Master Trail and Bicycle Plan

Radnor Trail - 10/1/2015 - 9/30/2019 - Excludes Non-Residential Incidents/Streets					
	Total Township	Adj to Trail	Percent	Remainder of Twsp	Percent
Total Arrests & Crime Incidents	1,239	54	4.4%	1,185	95.6%
Arrests	181	8	4.4%	173	95.6%
Driving Under the Influence	7	0	0.0%	7	100.0%
Underage Drinking	6	0	0.0%	6	100.0%
Narcotics	20	0	0.0%	20	100.0%
Public Drunkenness	4	0	0.0%	4	100.0%
Not Available	144	8	5.6%	136	94.4%
Total Arrests	181	8	4.4%	173	95.6%
Crime Incidents					
Assaults	115	3	2.6%	112	97.4%
Burglary	45	4	8.9%	41	91.1%
Other	12	0	0.0%	12	100.0%
Robbery	2	0	0.0%	2	100.0%
Shootings	0	0	-	0	-
Theft	740	33	4.5%	707	95.5%
Vandalism	144	6	4.2%	138	95.8%
Crime Incidents	1,058	46	4.3%	1,012	95.7%
Total Arrests	181	8	4.4%	173	95.6%
Total Crime Incidents	1,058	46	4.3%	1,012	95.7%
Total Arrests & Crime Incidents	1,239	54	4.4%	1,185	95.6%
Total Housing Units	8,069	403	5.0%	7,666	95.0%
Arrests - Percent of Housing Units experiencing	2.2%	2.0%		2.3%	
Crime Incidents - Percent of Housing Units experiencing	13.1%	11.4%		13.2%	
Arrests + Crime Incidents - Percent of Housing Units experiencing	15.4%	13.4%		15.5%	

Penny Trail - Dec 2018 - Oct 2019 - Excludes Non-Residential Areas					
	Total Township	Adj to Penny Trail	Percent	Remainder of Haverford Twsp	Percent
Total Arrests & Crime Incidents	591	9	1.5%	582	98.5%
Arrests	90	2	2.2%	88	97.8%
Assault	16	0	0.0%	16	100.0%
Controlled Substance/Marijuana	25	2	8.0%	23	92.0%
DUI	20	0	0.0%	20	100.0%
Loitering	8	0	0.0%	8	100.0%
Theft	5	0	0.0%	5	100.0%
Other	16	0	0.0%	16	100.0%
Crime Incidents	501	7	1.4%	494	98.6%
Burglary	14	0	0.0%	14	100.0%
Criminal Mischief	30	0	0.0%	30	100.0%
Disorderly Conduct/Public Drunkenness	19	0	0.0%	19	100.0%
Forgery/Fraud/Identity Theft	161	6	3.7%	155	96.3%
Theft	215	1	0.5%	214	99.5%
Vandalism	49	0	0.0%	49	100.0%
Other	13	0	0.0%	13	100.0%
Total Arrests	90	2	2.2%	88	97.8%
Total Crime Incidents	501	7	1.4%	494	98.6%
Total Arrests & Crime Incidents	591	9	1.5%	582	98.5%
Total Housing Units	16,273	141	0.9%	16,132	99.1%
Arrests - Percent of Housing Units experiencing	0.6%	1.4%		0.5%	
Crime Incidents - Percent of Housing Units experiencing	3.1%	5.0%		3.1%	
Arrests + Crime Incidents - Percent of Housing Units experiencing	3.6%	6.4%		3.6%	

Pennsy Trail - Crime & Arrests (December 2018 - October 2019)

Type of Crime	Block	Street	Adjacent to Pennsy Trail	Total Count	Count Adj to Pennsy Trail	Date
Arrest - Assault (Aggravated & Simple)	200 block of	Strathmore Road		1		05/10/19
Arrest - Assault (Aggravated & Simple) / Reckless Endangerment	3500 block of	Darby Road		1		12/17/18
Arrest - Assault (Aggravated & Simple) / Reckless Endangerment	400 block of	Glendale Road		1		03/11/19
Arrest - Assault (Aggravated)	100 block of	Mill Road		1		09/27/19
Arrest - Assault (Aggravated) / DUI / Theft / Receiving Stolen Property	2600 block of	Chestnut Avenue		1		07/16/19
Arrest - Assault (Simple) / Disorderly Conduct / Public Drunkenness	Unit block of	Downs Circle		1		08/08/19
Arrest - Simple Assault / Criminal Mischief / Harassment	400 block of	Steel Road		1		10/14/19
Arrest - Simple Assault / Harassment	800 block of	Aubrey Avenue		1		09/03/19
Arrest - Simple Assault / Harassment	800 block of	Aubrey Avenue		1		09/03/19
Arrest - Simple Assault / Harassment	400 block of	Bryan Street		1		04/23/19
Arrest - Simple Assault / Harassment	500 block of	Country Club Lane		1		01/19/19
Arrest - Simple Assault / Harassment	200 block of	Kathmere Road		1		06/08/19
Arrest - Simple Assault / Harassment	200 block of	Kathmere Road		1		06/08/19
Arrest - Simple Assault / Harassment	400 block of	Steel Road		1		10/14/19
Arrest - Simple Assault / Harassment	1400 block of	Windsor Park Lane		1		06/11/19
Arrest - Simple Assault / Marijuana	Unit block of	Golf House Road		1		03/29/19
Arrest - Controlled Substance		Mount Pleasant and Fairmount Roads		1		12/29/18
Arrest - Controlled Substance	Unit block of	N. Drexel Avenue		1		08/06/19
Arrest - Controlled Substance / Assault (Aggravated) / Disorderly Conduct	100 block of	Rodney Circle		1		07/08/19
Arrest - Controlled Substance / Drug Paraphernalia	600 block of	Ashurst Road		1		05/03/19
Arrest - Controlled Substance / Drug Paraphernalia	900 block of	Old Manoa Road		1		03/22/19
Arrest - Controlled Substance / Drug Paraphernalia	400 block of	Glendale Road		1		08/24/19
Arrest - Controlled Substance / Drug Paraphernalia	400 block of	Glendale Road		1		08/24/19
Arrest - Controlled Substance / Drug Paraphernalia	100 block of	Harvard Road	Y	1	1	06/28/19
Arrest - Controlled Substance / Drug Paraphernalia		Haverford Road and Haverford Court		1		02/21/19
Arrest - Controlled Substance / Drug Paraphernalia	900 block of	Old Manoa Road		1		03/22/19
Arrest - Controlled Substance / Drug Paraphernalia	Unit block of	E. Park Road		1		03/23/19
Arrest - Controlled Substance / Drug Paraphernalia	800 block of	Penn Street		1		07/01/19
Arrest - Controlled Substance / Drug Paraphernalia / Public Drunkenness	100 block of	Brentwood Road		1		04/07/19
Arrest - Marijuana	1100 block of	Garfield Avenue		1		05/01/19
Arrest - Marijuana	2400 block of	Hollis Road		1		01/10/19
Arrest - Marijuana / Drug Paraphernalia / Theft	500 block of	Circle Drive		1		03/09/19
Arrest - Marijuana / Drug Paraphernalia	400 block of	Brentwood Road		1		03/12/19
Arrest - Marijuana / Drug Paraphernalia		Burmont and Steel Roads		1		06/10/19
Arrest - Marijuana / Drug Paraphernalia	1300 block of	Burmont Road		1		01/15/19
Arrest - Marijuana / Drug Paraphernalia		Darby and Woodcroft Roads		1		04/06/19
Arrest - Marijuana / Drug Paraphernalia	600 block of	Dayton Road		1		12/06/18
Arrest - Marijuana / Drug Paraphernalia		Dill Drive and James Drive		1		04/10/19
Arrest - Marijuana / Drug Paraphernalia	400 block of	Ardmore Avenue		1		04/04/19
Arrest - Marijuana / Drug Paraphernalia	700 block of	Woodland Drive	Y	1	1	02/13/19
Arrest - Marijuana / Drug Paraphernalia / Public Drunkenness	2600 block of	Darby Road		1		04/12/19
Arrest - DUI		Bellemead and W. Marthart Avenue		1		01/25/19
Arrest - DUI	200 block of	Buck Lane		1		12/30/18
Arrest - DUI		Burmont and Ellston Roads		1		06/24/19
Arrest - DUI	Unit block of	Colonial Road		1		12/29/18
Arrest - DUI	Unit block of	Grove Place		1		02/01/19
Arrest - DUI	1600 block of	Lawrence Road		1		01/06/19
Arrest - DUI	1600 block of	Lawrence Road		1		10/26/19
Arrest - DUI		W. Ardmore Avenue and Ellis Road		1		12/20/18
Arrest - DUI / Careless Driving		E. Manoa Road and Karakung Drive		1		03/23/19
Arrest - DUI / Careless Driving / Public Drunkenness	Unit block of	Kathmere Road		1		09/17/19
Arrest - DUI / Controlled Substance		Achille Road and Roosevelt Avenue		1		09/13/19
Arrest - DUI / Controlled Substance		Crescent Hill Road and Rose Tree Lane		1		02/08/19
Arrest - DUI / Controlled Substance		Earlington and Strathmore Roads		1		03/28/19
Arrest - DUI / Marijuana	1600 block of	Colony Lane		1		04/05/19
Arrest - DUI / Marijuana		E. Township Line and Bewley Roads		1		01/27/19
Arrest - DUI / Other		Ardmore Avenue and County Line Road		1		02/20/19
Arrest - DUI / Other	400 block of	Earlington Road		1		06/18/19
Arrest - DUI / Other		Vincent Road and Bryan Street		1		03/08/19
Arrest - DUI / Other	100 block of	W. Westwood Park Drive		1		12/03/18
Arrest - DUI / Other		Windsor Park Lane and Walnut Hill Lane		1		09/17/19

Master Trail and Bicycle Plan

Pennsy Trail - Crime & Arrests (December 2018 - October 2019)

Type of Crime	Block	Street	Adjacent to Pennsy Trail	Total Count	Count Adj to Pennsy Trail	Date
Arrest - Loitering / Trespass / Public Drunkenness / Disorderly Conduct	1400 block of	Brierwood Road		1		08/04/19
Arrest - Loitering and prowling at night	1500 block of	Lawndale Avenue		1		05/22/19
Arrest - Loitering and prowling at night		Tenby and E Park Roads		1		05/08/19
Arrest - Loitering and prowling at night / Theft (from Vehicle)	300 block of	Campbell Avenue		1		01/26/19
Arrest - Loitering and prowling at night / Theft (from Vehicle)	300 block of	Davis Road		1		04/22/19
Arrest - Loitering and prowling at night / Theft (from Vehicle)	Unit block of	E. Langhorne Avenue		1		08/15/19
Arrest - Loitering and prowling at night / Theft (from Vehicle)	200 block of	Farnham Road		1		02/22/19
Arrest - Loitering and prowling at night / Trespass / Theft	100 block of	Grove Place		1		07/23/19
Arrest - Theft (from Vehicle)	300 block of	Davis Road		1		04/22/19
Arrest - Theft (from Vehicle)	300 block of	Davis Road		1		04/22/19
Arrest - Theft (from Vehicle)	Unit block of	Upland Road		1		05/03/19
Arrest - Theft / Receiving Stolen Property	Unit block of	Sycamore Road		1		02/13/19
Arrest - Theft by Taking	1600 block of	Rose Glen Road		1		02/19/19
Arrest - Trespass / Burglary	800 block of	Aubrey Avenue		1		10/28/19
Arrest - Trespass / Burglary	2400 block of	Merwood Lane		1		09/05/19
Arrest - Warrant	400 block of	Colfax Road		1		02/08/19
Arrest - Warrant	100 block of	E. Benedict Avenue		1		10/15/19
Arrest - Warrant	1100 block of	Garfield Avenue		1		06/24/19
Arrest - Warrant	100 block of	Greenbriar Lane		1		06/21/19
Arrest - Warrant		Holbrook and Bennington Roads		1		08/17/19
Arrest - Warrant	500 block of	Howell Lane		1		04/13/19
Arrest - Warrant	100 block of	Juniper Road		1		09/08/19
Arrest - Criminal Contempt	200 block of	Campbell Avenue		1		09/03/19
Arrest - Criminal Contempt	500 block of	Country Club Lane		1		03/22/19
Arrest - Criminal Contempt	800 block of	Martin Avenue		1		09/17/19
Arrest - Rape (Attempted) / Simple Assault / Trespass	2600 block of	Chestnut Avenue		1		03/30/19
Arrest - Forgery / Theft	Unit block of	Princeton Road	Only 100 block	1		05/23/19
Arrest - Forgery / Theft / Fraud	1200 block of	Steel Road		1		05/23/19
Arrest - Fraud / Identity Theft	100 block of	Colfax Road		1		09/19/19
Burglary	300 block of	Ardmore Avenue		1		02/06/19
Burglary	800 block of	Aubrey Avenue		1		07/24/19
Burglary	2700 block of	Belmont Avenue		1		05/19/19
Burglary	Unit block of	Blakely Road		1		02/15/19
Burglary	800 block of	Crickent Avenue		1		06/09/19
Burglary	Unit block of	Decatur Road		1		08/22/19
Burglary	500 block of	Fairmont Road		1		02/02/19
Burglary	1000 block of	Sproul Road		1		10/11/19
Burglary	1300 block of	Steel Road		1		12/20/18
Burglary	2200 block of	Steel Road		1		04/08/19
Burglary	1700 block of	Tyson Road		1		07/26/19
Burglary	600 block of	Valley View Road		1		09/19/19
Burglary - Attempted	1200 block of	Center Road		1		03/28/19
Burglary - Attempted	Unit block of	Myrtle Avenue		1		06/09/19
Criminal Mischief	800 block of	Aubrey Avenue		1		03/03/19
Criminal Mischief	500 block of	Brookline Boulevard		1		08/22/19
Criminal Mischief	2400 block of	Bryn Mawr Avenue		1		02/24/19
Criminal Mischief	1500 block of	Burmout Road		1		10/17/19
Criminal Mischief	2700 block of	Chestnut Avenue		1		04/14/19
Criminal Mischief	100 block of	Clearfield Road		1		02/18/19
Criminal Mischief	100 block of	E. Golfview Road		1		08/18/19
Criminal Mischief	200 block of	E. Hathaway Lane		1		08/06/19
Criminal Mischief	300 block of	E. Hathaway Lane		1		08/06/19
Criminal Mischief	1200 block of	Ellston Road		1		06/19/19
Criminal Mischief	100 block of	Friendship Road		1		01/11/19
Criminal Mischief	100 block of	Friendship Road		1		02/05/19
Criminal Mischief	100 block of	Friendship Road		1		05/15/19
Criminal Mischief	1300 block of	Harrington Road		1		04/16/19
Criminal Mischief	400 block of	Heatherwood Road		1		10/29/19
Criminal Mischief	200 block of	James Drive		1		10/13/19
Criminal Mischief	200 block of	Lee Circle		1		07/16/19
Criminal Mischief	100 block of	Lexington Avenue		1		02/18/19
Criminal Mischief	1200 block of	Manor Road		1		08/08/19
Criminal Mischief	Unit block of	Meadows Lane		1		05/22/19
Criminal Mischief	1000 block of	Pennsylvania Avenue		1		12/15/18
Criminal Mischief	2400 block of	Poplar Road		1		07/16/19
Criminal Mischief	1300 block of	Rose Tree Lane		1		12/18/18
Criminal Mischief		Township Line Road and Farwood Road		1		06/06/19
Criminal Mischief	1400 block of	Virginia Avenue		1		02/08/19
Criminal Mischief	200 block of	W. Hillcrest Avenue		1		12/28/18
Criminal Mischief	200 block of	W. Hillcrest Avenue		1		07/01/19
Criminal Mischief	Unit block of	W. Marthart Avenue		1		06/24/19
Criminal Mischief	300 block of	Windsor Park Lane		1		06/24/19
Criminal Mischief	Unit block of	Woodbine Road		1		10/12/19

Pennsy Trail - Crime & Arrests (December 2018 - October 2019)

Type of Crime	Block	Street	Adjacent to Pennsy Trail	Total Count	Count Adj to Pennsy Trail	Date
Disorderly Conduct	300 block of	E. Eagle Rd		1		05/10/19
Disorderly Conduct	1000 block of	Garfield Avenue		1		05/19/19
Disorderly Conduct	200 block of	Marple Road		1		07/31/19
Disorderly Conduct	100 block of	Mill Road		1		06/01/19
Disorderly Conduct	200 block of	Pembroke Road		1		12/22/18
Disorderly Conduct	300 block of	Walnut Place		1		09/21/19
Public Drunkenness	700 block of	Buck Lane		1		01/15/19
Public Drunkenness		E. Manoa and Earlington Roads		1		12/30/18
Public Drunkenness	200 block of	E. Township Line Road		1		07/12/19
Public Drunkenness	1100 block of	Garfield Avenue		1		05/25/19
Public Drunkenness		Hathaway Lane and Merwood Road		1		05/17/19
Public Drunkenness		Haverford and Overhill Roads		1		07/27/19
Public Drunkenness		Haverford and Overhill Roads		1		07/27/19
Public Drunkenness	200 block of	Lincoln Avenue		1		08/02/19
Public Drunkenness	Unit block of	Nancy Drive		1		08/24/19
Public Drunkenness	Unit block of	Ormond Avenue		1		07/22/19
Public Drunkenness	200 block of	Pine Ridge Road		1		02/25/19
Public Drunkenness	Unit block of	Ralston Avenue		1		08/09/19
Public Drunkenness	1400 block of	Windsor Park Lane		1		01/19/19
Forgery	800 block of	Garden Avenue		1		07/19/19
Forgery	2900 block of	Oakford Road		1		04/05/19
Fraud	400 block of	Achille Road		1		10/13/19
Fraud	1200 block of	Allston Road		1		08/02/19
Fraud	1300 block of	Annabella Avenue		1		04/15/19
Fraud	1300 block of	Annabella Avenue		1		04/17/19
Fraud	300 block of	Ardmore Avenue		1		08/15/19
Fraud	1500 block of	Ashton Road		1		03/02/19
Fraud	Unit block of	Bambi Lane		1		02/22/19
Fraud	Unit block of	Barbara Lane		1		10/10/19
Fraud	800 block of	Biddle Street		1		07/04/19
Fraud	800 block of	Biddle Street		1		10/05/19
Fraud	400 block of	Blakely Road		1		02/25/19
Fraud	1200 block of	Bon Air Road		1		02/20/19
Fraud	2300 block of	Bryn Mawr Avenue		1		07/26/19
Fraud	2100 block of	Bryn Mawr Place		1		05/23/19
Fraud	1000 block of	Carroll Road		1		01/05/19
Fraud	1300 block of	Center Road		1		10/24/19
Fraud	200 block of	Charles Drive		1		08/20/19
Fraud	2400 block of	Chestnut Avenue		1		01/19/19
Fraud	100 block of	Clamar Avenue		1		04/11/19
Fraud	200 block of	Colfax Road		1		02/03/19
Fraud	Unit block of	Dartmouth Road		1		08/14/19
Fraud	1400 block of	Dorchester Road		1		12/30/18
Fraud	100 block of	E. Turnbull Avenue		1		01/28/19
Fraud	100 block of	Earlington Road		1		12/27/18
Fraud	100 block of	Earlington Road		1		02/21/19
Fraud	400 block of	Earlington Road		1		01/30/19
Fraud	Unit block of	Foster Avenue		1		04/04/19
Fraud	800 block of	Garden Avenue		1		01/04/19
Fraud	300 block of	Glen Ridge Drive		1		01/29/19
Fraud	500 block of	Glendale Road		1		04/03/19
Fraud	100 block of	Green Lane		1		05/07/19
Fraud	300 block of	Greenbriar Lane		1		01/30/19
Fraud	300 block of	Greenbriar Lane		1		05/17/19
Fraud	400 block of	Greenview Lane		1		06/12/19
Fraud	1600 block of	Hampton Road		1		09/20/19
Fraud	1300 block of	Harrington Road		1		07/23/19
Fraud	Unit block of	Harvard Road	Only 100 block	1		12/20/18
Fraud	100 block of	Hastings Avenue		1		12/12/18
Fraud	200 block of	Hathaway Lane		1		02/16/19
Fraud	400 block of	Heatherwood Road		1		02/13/19
Fraud	Unit block of	W. Hillcrest Avenue		1		09/12/19
Fraud	2500 block of	Hirst Terrace		1		07/18/19
Fraud	2600 block of	Hirst Terrace		1		08/12/19
Fraud	700 block of	Howard Avenue		1		09/21/19
Fraud	200 block of	James Drive		1		12/26/18
Fraud	300 block of	Kathmere Road		1		02/05/19
Fraud	500 block of	Kathmere Road		1		10/10/19
Fraud	400 block of	Lawrence Road		1		03/07/19
Fraud	1400 block of	Leedom Road		1		07/02/19
Fraud	Unit block of	Llandillo Road		1		09/06/19
Fraud	1500 block of	Melrose Avenue		1		09/03/19
Fraud	Unit block of	W. Mercer Avenue		1	1	07/25/19
Fraud	600 block of	Merion Avenue		1		04/28/19
Fraud	100 block of	N. Ormond Avenue		1		10/24/19
Fraud	2400 block of	Olcott Avenue		1		12/07/18
Fraud	2200 block of	Olcott Avenue		1		05/17/19
Fraud	2400 block of	Olcott Avenue		1		06/19/19
Fraud	900 block of	Old Manoa Road		1		07/01/19

Pennsy Trail - Crime & Arrests (December 2018 - October 2019)

Type of Crime	Block	Street	Adjacent to Pennsy Trail	Total Count	Count Adj to Pennsy Trail	Date
Fraud	300 block of	Olympic Avenue		1		01/09/19
Fraud	Unit block of	Princeton Road	Only 100 block	1		05/11/19
Fraud	Unit block of	Princeton Road	Only 100 block	1		06/14/19
Fraud	Unit block of	Ralston Avenue		1		04/03/19
Fraud	Unit block of	Ralston Avenue		1		04/27/19
Fraud	3000 block of	Robin Lane		1		08/26/19
Fraud	100 block of	Rockland Road		1		04/29/19
Fraud	200 block of	Rodmor Road		1		02/09/19
Fraud	100 block of	Rodney Circle		1		12/16/18
Fraud	1600 block of	Rose Glen Road		1		06/13/19
Fraud	700 block of	Rugby Road		1		07/06/19
Fraud	200 block of	Sagamore Road		1		04/03/19
Fraud	100 block of	Shelbourne Road		1		12/17/18
Fraud	100 block of	Signal Road		1		02/15/19
Fraud	1200 block of	Steel Road		1		04/29/19
Fraud	1500 block of	Steel Road		1		10/02/19
Fraud	100 block of	Stockton Road		1		06/08/19
Fraud	Unit block of	Sycamore Road		1		01/29/19
Fraud	100 block of	Upland Road		1		04/25/19
Fraud	Unit block of	Upland Road		1		03/22/19
Fraud	1300 block of	Virginia Avenue		1		02/04/19
Fraud	100 block of	W. Clearfield Road		1		06/12/19
Fraud	Unit block of	W. Mercer Avenue	Y	1	1	01/15/19
Fraud	200 block of	Walnut Hill Lane		1		10/08/19
Fraud	Unit block of	Waverly Road		1		12/18/18
Fraud	Unit block of	Waverly Road		1		12/29/18
Fraud	1600 block of	Woodmere Way		1		05/13/19
Fraud	2400 block of	Wynnefield Drive		1		09/17/19
Theft - Identity	500 block of	Achille Road		1		10/25/19
Theft - Identity	100 block of	Allgates Drive		1		08/05/19
Theft - Identity	1100 block of	Allston Road		1		08/21/19
Theft - Identity	700 block of	Ardmore Avenue		1		04/30/19
Theft - Identity	2200 block of	Avon Road		1		03/01/19
Theft - Identity	2600 block of	Bala Lane		1		07/16/19
Theft - Identity	2100 block of	Belvedere Avenue	Y	1	1	07/09/19
Theft - Identity	2100 block of	Belvedere Avenue	Y	1	1	08/08/19
Theft - Identity	1200 block of	Bon Air Road		1		08/02/19
Theft - Identity	Unit block of	Braeburn Road		1		05/23/19
Theft - Identity	Unit block of	Brennan Drive		1		05/21/19
Theft - Identity	700 block of	Buck Lane		1		01/02/19
Theft - Identity	1500 block of	Burmout Road		1		12/18/18
Theft - Identity	Unit block of	Castle Rock Drive		1		04/05/19
Theft - Identity	500 block of	Central Avenue		1		03/03/19
Theft - Identity	Unit block of	College Avenue		1		09/09/19
Theft - Identity	Unit block of	Coopertown Road		1		01/07/19
Theft - Identity	300 block of	Crescent Hill Drive		1		10/07/19
Theft - Identity	1500 block of	Dorchester Road		1		02/01/19
Theft - Identity	100 block of	E. Marthart Avenue		1		08/16/19
Theft - Identity	1200 block of	Ellston Road		1		06/24/19
Theft - Identity	300 block of	Exeter Road		1		10/21/19
Theft - Identity	Unit block of	Gilmore Road		1		07/17/19
Theft - Identity	200 block of	Golf View Road		1		02/20/19
Theft - Identity	100 block of	Green Lane		1		05/29/19
Theft - Identity	300 block of	Greenbriar Lane		1		03/09/19
Theft - Identity	300 block of	Greenbriar Lane		1		06/20/19
Theft - Identity	Unit block of	Hastings Avenue		1		06/10/19
Theft - Identity	200 block of	Heatherwood Road		1		07/09/19
Theft - Identity	Unit block of	Holbrook Road		1		03/16/19
Theft - Identity	700 block of	Humphreys Road		1		05/22/19
Theft - Identity	200 block of	Ivy Rock Lane		1		08/16/19
Theft - Identity	400 block of	Kenmore Road		1		12/12/18
Theft - Identity	100 block of	Lee Circle		1		12/20/18
Theft - Identity	1300 block of	Leedom Road		1		02/12/19
Theft - Identity	1200 block of	Leedom Road		1		10/04/19
Theft - Identity	100 block of	Lewis Road		1		06/02/19
Theft - Identity	700 block of	Lorraine Street		1		12/14/18
Theft - Identity	1600 block of	Melrose Avenue		1		08/15/19
Theft - Identity	1900 block of	Melrose Avenue		1		06/08/19
Theft - Identity	Unit block of	W. Mercer Avenue		1	1	09/23/19
Theft - Identity	700 block of	Merion Avenue		1		12/12/18
Theft - Identity	2400 block of	Merwood Lane		1		02/13/19
Theft - Identity	2900 block of	Morris Road		1		06/05/19
Theft - Identity	400 block of	N. Eagle Road		1		09/06/19
Theft - Identity	Unit block of	N. Ormond Avenue		1		07/22/19
Theft - Identity	1300 block of	Northup Road		1		06/18/19
Theft - Identity	700 block of	Oak Way		1		02/01/19

Pennsy Trail - Crime & Arrests (December 2018 - October 2019)

Type of Crime	Block	Street	Adjacent to Pennsy Trail	Total Count	Count Adj to Pennsy Trail	Date
Theft - Identity	100 block of	Oxford Hill Lane		1		02/01/19
Theft - Identity	300 block of	Oxford Road		1		04/12/19
Theft - Identity	3100 block of	Parkview Drive		1		10/12/19
Theft - Identity	Unit block of	Princeton Road	Only 100 block	1		07/23/19
Theft - Identity	Unit block of	Rodman Avenue	Y	1	1	04/07/19
Theft - Identity	2400 block of	Rosewood Lane		1		01/02/19
Theft - Identity	300 block of	Sagamore Road		1		02/05/19
Theft - Identity	2400 block of	Saint Denis Lane		1		09/27/19
Theft - Identity	500 block of	Shelbourne Road		1		05/06/19
Theft - Identity	2800 block of	St. Mary's Road		1		10/21/19
Theft - Identity	200 block of	Strathmore Road		1		07/02/19
Theft - Identity	400 block of	Strathmore Road		1		10/25/19
Theft - Identity	1700 block of	Sue Ellen Drive		1		09/17/19
Theft - Identity	Unit block of	Treaty Road		1		10/26/19
Theft - Identity	500 block of	Upland Road		1		03/10/19
Theft - Identity	500 block of	Upland Road		1		04/05/19
Theft - Identity	200 block of	Valley Ridge Road		1		08/14/19
Theft - Identity	1500 block of	Virginia Avenue		1		07/16/19
Theft - Identity	Unit block of	W. Hillcrest Avenue		1		09/07/19
Theft - Identity	300 block of	Walnut Hill Lane		1		05/06/19
Theft - Identity	400 block of	Washington Avenue	No - 500 & 600 blocks only	1		04/26/19
Theft - Identity	2600 block of	Wendy Road		1		10/11/19
Theft - Identity	Unit block of	Westview Road		1		03/19/19
Theft - Identity	Unit block of	Woodcroft Road		1		06/07/19
Theft - Identity	2400 block of	Wynnefield Drive		1		03/21/19
Theft	1000 block of	Allston Road		1		05/01/19
Theft	700 block of	Ashurst Road		1		08/21/19
Theft	2500 block of	Belmont Avenue		1		07/04/19
Theft	300 block of	Bewley Road		1		05/09/19
Theft	Unit block of	Blackburn Lane		1		05/23/19
Theft	Unit block of	Blakely Road		1		05/14/19
Theft	Unit block of	Brennan Drive		1		02/02/19
Theft	100 block of	Brentwood Road		1		03/10/19
Theft	100 block of	Brentwood Road		1		04/10/19
Theft	500 block of	Brookline Boulevard		1		04/23/19
Theft	700 block of	Buck Lane		1		01/16/19
Theft	Unit block of	Caenarvon Lane		1		05/09/19
Theft	100 block of	Campbell Avenue		1		04/23/19
Theft	2700 block of	Chestnut Avenue		1		02/21/19
Theft	100 block of	Colfax Road		1		06/07/19
Theft	Unit block of	Colonial Road		1		03/02/19
Theft	Unit block of	Colonial Road		1		03/27/19
Theft	Unit block of	Colonial Road		1		03/27/19
Theft	Unit block of	Colonial Road		1		03/27/19
Theft	1600 block of	Colony Lane		1		07/25/19
Theft	500 block of	Country Club Lane		1		03/21/19
Theft		Crescent Hill Drive and Rose Tree Lane		1		03/25/19
Theft	600 block of	Dayton Road		1		07/22/19
Theft	Unit block of	Decatur Road		1		08/22/19
Theft	Unit block of	Decatur Road		1		08/22/19
Theft	1000 block of	Delaware Avenue		1		04/23/19
Theft	1300 block of	Delmont Avenue		1		04/13/19
Theft	1300 block of	Dermond Avenue		1		03/29/19
Theft	1200 block of	Dermond Road		1		02/05/19
Theft	1300 block of	Dermond Road		1		03/29/19
Theft	400 block of	Devon Road		1		07/31/19
Theft	500 block of	Devon Road		1		04/23/19
Theft	800 block of	Dover Road		1		03/20/19
Theft	800 block of	Dover Road		1		04/25/19
Theft	300 block of	E. Eagle Road		1		05/01/19
Theft	300 block of	E. Manoa Road		1		04/12/19
Theft	1200 block of	Edgewood Road		1		05/01/19
Theft	1200 block of	Edgewood Road		1		05/01/19
Theft	100 block of	Ellis Road		1		06/05/19
Theft	500 block of	Ellis Road		1		10/22/19
Theft	Unit block of	Fairhaven Road		1		12/12/18
Theft	200 block of	Farnham Road		1		02/22/19
Theft	200 block of	Farnham Road		1		02/22/19
Theft	200 block of	Farnham Road		1		02/22/19
Theft	300 block of	Farwood Road		1		01/21/19
Theft	Unit block of	Farwood Road		1		07/17/19
Theft	100 block of	Friendship Road		1		01/28/19
Theft	1200 block of	Garfield Avenue		1		02/14/19
Theft	400 block of	Glendale Road		1		07/09/19
Theft	300 block of	Golf Hills Road		1		06/26/19

Pennsy Trail - Crime & Arrests (December 2018 - October 2019)

Type of Crime	Block	Street	Adjacent to Pennsy Trail	Total Count	Count Adj to Pennsy Trail	Date
Theft	100 block of	Grove Place		1		07/11/19
Theft	100 block of	Harvard Road	Y	1	1	03/12/19
Theft	300 block of	Hathaway Lane		1		12/08/18
Theft	700 block of	Hathaway Lane		1		08/16/19
Theft	400 block of	Heatherwood Road		1		03/10/19
Theft	300 block of	Highland Lane		1		04/13/19
Theft	300 block of	Highland Lane		1		05/01/19
Theft	300 block of	Highland Lane		1		05/01/19
Theft	200 block of	W. Hillcrest Avenue		1		09/18/19
Theft	100 block of	Juniper Road		1		04/08/19
Theft	500 block of	Kathmere Road		1		05/01/19
Theft	2300 block of	Kenilworth Road		1		07/04/19
Theft	200 block of	Kenmore Road		1		05/01/19
Theft	1400 block of	Kingsley Road		1		03/20/19
Theft	600 block of	Lakeside Avenue		1		07/04/19
Theft	2000 block of	Laurel Road		1		09/09/19
Theft	1500 block of	Lawndale Avenue		1		04/13/19
Theft	1800 block of	Lawrence Road		1		10/03/19
Theft	200 block of	Lee Circle		1		01/09/19
Theft	200 block of	Lee Circle		1		01/09/19
Theft	200 block of	Lee Circle		1		08/19/19
Theft	Unit block of	Llandillo Road		1		02/14/19
Theft	Unit block of	Llandillo Road		1		05/08/19
Theft	1400 block of	Maryland Avenue		1		04/27/19
Theft	Unit block of	Meadows Lane		1		05/01/19
Theft	1500 block of	Melrose Avenue		1		02/07/19
Theft	700 block of	Merion Avenue		1		05/26/19
Theft	700 block of	Millbrook Lane		1		01/02/19
Theft	700 block of	Millbrook Lane		1		03/08/19
Theft	200 block of	Moriyn Avenue		1		01/09/19
Theft	2800 block of	Morris Road		1		07/26/19
Theft	1600 block of	Mount Pleasant Road		1		04/27/19
Theft	600 block of	N. Eagle Road		1		10/19/19
Theft	2400 block of	Olcott Avenue		1		07/04/19
Theft	900 block of	Old Manoa Road		1		09/06/19
Theft	300 block of	Olympic Avenue		1		02/02/19
Theft	200 block of	Oxford Hill Lane		1		03/26/19
Theft	200 block of	Oxford Hill Lane		1		03/26/19
Theft	7000 block of	Parkview Drive		1		09/29/19
Theft	7000 block of	Parkview Drive		1		09/29/19
Theft	400 block of	Pembroke Road		1		02/22/19
Theft	600 block of	Penfield Avenue		1		03/11/19
Theft	700 block of	Penfield Avenue		1		03/11/19
Theft	800 block of	Penn Street		1		02/13/19
Theft	1700 block of	Powdermill Lane		1		05/20/19
Theft	800 block of	Powdermill Lane		1		05/20/19
Theft	1600 block of	Ridgeway Road		1		08/28/19
Theft	200 block of	Rodney Circle		1		10/25/19
Theft	2500 block of	Rosemont Avenue		1		09/16/19
Theft	400 block of	Sagamore Road		1		05/27/19
Theft	300 block of	Steel Road		1		01/10/19
Theft	100 block of	Strathmore Road		1		02/22/19
Theft	400 block of	Strathmore Road		1		05/09/19
Theft	1500 block of	Sunny Hill Lane		1		03/26/19
Theft	1500 block of	Sunny Hill Lane		1		03/26/19
Theft	1500 block of	Sunny Hill Lane		1		03/26/19
Theft	Unit block of	Treaty Road		1		03/29/19
Theft	100 block of	E. Turnbull Avenue		1		05/20/19
Theft	100 block of	E. Turnbull Avenue		1		05/20/19
Theft	300 block of	Twin Oaks Drive		1		02/22/19
Theft	100 block of	W. Hillcrest Avenue		1		12/14/18
Theft	500 block of	Wales Road		1		06/09/19
Theft	200 block of	Walnut Place		1		12/18/18
Theft	200 block of	Walnut Place		1		12/18/18
Theft	200 block of	Walnut Place		1		12/26/18
Theft	200 block of	Walnut Place		1		04/23/19
Theft	100 block of	Whitemarsh Road		1		12/12/18
Theft	200 block of	Wickford Road		1		02/22/19
Theft	Unit block of	Williams Road		1		05/01/19
Theft	300 block of	Windsor Park Lane		1		06/19/19
Theft	400 block of	Wynne Avenue		1		03/10/19

Pennsy Trail - Crime & Arrests (December 2018 - October 2019)

Type of Crime	Block	Street	Adjacent to Pennsy Trail	Total Count	Count Adj to Pennsy Trail	Date
Theft - Attempted	1000 block of	Allston Road		1		05/01/19
Theft - Attempted	1100 block of	Allston Road		1		05/01/19
Theft - Attempted	600 block of	Ashurst Road		1		05/03/19
Theft - Attempted	600 block of	Ashurst Road		1		05/03/19
Theft - Attempted	2500 block of	Belmont Avenue		1		09/16/19
Theft - Attempted	2500 block of	Belmont Avenue		1		09/16/19
Theft - Attempted	100 block of	Brentwood Road		1		03/10/19
Theft - Attempted	1500 block of	Brierwood Road		1		03/26/19
Theft - Attempted	1500 block of	Brierwood Road		1		05/27/19
Theft - Attempted	400 block of	Colfax Road		1		04/19/19
Theft - Attempted	Unit block of	Colonial Road		1		06/13/19
Theft - Attempted	300 block of	Davis Road		1		04/22/19
Theft - Attempted	Unit block of	Decatur Road		1		08/22/19
Theft - Attempted	Unit block of	Decatur Road		1		08/22/19
Theft - Attempted	1400 block of	Delmont Avenue		1		03/20/19
Theft - Attempted	Unit block of	E. Langhorne Avenue		1		02/22/19
Theft - Attempted	100 block of	Earlington Road		1		03/22/19
Theft - Attempted	100 block of	Flintlock Road		1		03/29/19
Theft - Attempted	100 block of	Flintlock Road		1		03/29/19
Theft - Attempted	800 block of	Grove Place		1		05/03/19
Theft - Attempted	Unit block of	Kathmere Road		1		02/22/19
Theft - Attempted	400 block of	Kathmere Road		1		05/01/19
Theft - Attempted	200 block of	Kenmore Road		1		05/01/19
Theft - Attempted	300 block of	Kenmore Road		1		05/01/19
Theft - Attempted	400 block of	Kenmore Road		1		05/01/19
Theft - Attempted	200 block of	Lee Circle		1		01/09/19
Theft - Attempted	100 block of	Myrtle Avenue		1		04/29/19
Theft - Attempted	200 block of	Oxford Hill Lane		1		03/26/19
Theft - Attempted	200 block of	Oxford Hill Lane		1		03/26/19
Theft - Attempted	200 block of	Oxford Hill Lane		1		03/26/19
Theft - Attempted	Unit block of	Pennsylvania Avenue		1		02/14/19
Theft - Attempted	Unit block of	Pennsylvania Avenue		1		02/14/19
Theft - Attempted	Unit block of	Princeton Road	Only 100 block	1		02/22/19
Theft - Attempted	Unit block of	Princeton Road	Only 100 block	1		02/22/19
Theft - Attempted	100 block of	Rodney Circle		1		01/09/19
Theft - Attempted	300 block of	Sagamore Road		1		05/01/19
Theft - Attempted	200 block of	Signal Road		1		03/29/19
Theft - Attempted	200 block of	Signal Road		1		03/29/19
Theft - Attempted	1400 block of	Sunny Hill Lane		1		03/26/19
Theft - Attempted	1500 block of	Sunny Hill Lane		1		03/26/19
Theft - Attempted	Unit block of	Upland Road		1		05/03/19
Theft - Attempted	200 block of	Wickford Road		1		02/22/19
Theft - Attempted	Unit block of	Williams Road		1		05/01/19
Theft - Attempted from Vehicle	2100 block of	Bryn Mawr Place		1		12/30/18
Theft - Attempted from Vehicle	600 block of	Lawson Avenue		1		12/29/18
Theft - Attempted from Vehicle	2700 block of	St. Mary's Road		1		08/09/19
Theft - Bicycle	700 block of	Ardmore Avenue		1		09/12/19
Theft - Bicycle	100 block of	Clemson Road		1		08/29/19
Theft - Bicycle	800 block of	Dover Road		1		06/28/19
Theft - Bicycle	700 block of	E. Manoa Road		1		04/09/19
Theft - Bicycle	200 block of	Hastings Avenue		1		10/27/19
Theft - Bicycle	800 block of	Lorraine Street		1		10/05/19
Theft - Bicycle	200 block of	Stanley Avenue		1		10/04/19
Theft - from Vehicle	100 block of	Allgates Drive		1		01/24/19
Theft - from Vehicle	600 block of	Ashurst Road		1		12/27/18
Theft - from Vehicle	700 block of	Ashurst Road		1		12/27/18
Theft - from Vehicle	2400 block of	Bryn Mawr Avenue		1		07/15/19
Theft - from Vehicle	2400 block of	Bryn Mawr Avenue		1		07/15/19
Theft - from Vehicle	300 block of	Campbell Avenue		1		01/26/19
Theft - from Vehicle	300 block of	Crescent Hill Drive		1		12/29/18
Theft - from Vehicle	1400 block of	Delmont Avenue		1		12/29/18
Theft - from Vehicle	300 block of	E. Manoa Road		1		10/16/19
Theft - from Vehicle	200 block of	Foster Avenue		1		10/24/19
Theft - from Vehicle	100 block of	Friendship Road		1		01/24/19
Theft - from Vehicle	100 block of	Friendship Road		1		01/24/19
Theft - from Vehicle	Unit block of	Glenbrook Road		1		10/06/19
Theft - from Vehicle	Unit block of	Glenbrook Road		1		10/06/19
Theft - from Vehicle	400 block of	Glendale Road		1		07/31/19
Theft - from Vehicle	700 block of	Hathaway Lane		1		08/09/19
Theft - from Vehicle	700 block of	Hathaway Lane		1		08/09/19
Theft - from Vehicle		Ivy Rock and Fairlamb Roads		1		08/01/19
Theft - from Vehicle	300 block of	Kathmere Road		1		12/19/18
Theft - from Vehicle	300 block of	Kathmere Road		1		12/20/18
Theft - from Vehicle	1400 block of	Kingsley Road		1		12/29/18
Theft - from Vehicle	1400 block of	Kingsley Road		1		01/01/19
Theft - from Vehicle	1000 block of	Larchmont Avenue		1		12/27/18
Theft - from Vehicle	900 block of	Larchmont Avenue		1		12/27/18
Theft - from Vehicle	600 block of	Lawson Avenue		1		12/23/18
Theft - from Vehicle	600 block of	Lawson Avenue		1		12/29/18
Theft - from Vehicle	600 block of	Lawson Avenue		1		10/21/19
Theft - from Vehicle	700 block of	Lawson Avenue		1		12/29/18
Theft - from Vehicle	700 block of	Lawson Avenue		1		12/30/18
Theft - from Vehicle	600 block of	Merion Avenue		1		12/27/18
Theft - from Vehicle	2700 block of	Morris Road		1		08/09/19
Theft - from Vehicle	1500 block of	Robinson Avenue		1		10/27/19
Theft - from Vehicle	1500 block of	Robinson Avenue		1		10/27/19
Theft - from Vehicle	1800 block of	Robinson Avenue		1		10/08/19
Theft - from Vehicle	600 block of	Valley View Road		1		10/06/19
Theft - Motor Vehicle	200 block of	Juniper Road		1		03/27/19
Theft - Motor Vehicle	700 block of	Panmure Road		1		05/23/19
Theft - Motor Vehicle	200 block of	Rodney Circle		1		01/09/19
Theft - Motor Vehicle	100 block of	Tenby Road		1		03/09/19
Theft - Services	2400 block of	Poplar Road		1		02/02/19

Pennsy Trail - Crime & Arrests (December 2018 - October 2019)

Type of Crime	Block	Street	Adjacent to Pennsy Trail	Total Count	Count Adj to Pennsy Trail	Date
Vandalism	600 block of	Ashurst Road		1		05/08/19
Vandalism	2500 block of	Bryn Mawr Avenue		1		03/19/19
Vandalism	1500 block of	Burmont Road		1		05/22/19
Vandalism	Unit block of	Campbell Avenue		1		09/14/19
Vandalism	500 block of	Central Avenue		1		06/13/19
Vandalism	100 block of	Colfax Road		1		04/24/19
Vandalism	3200 block of	Darby Road		1		10/27/19
Vandalism	1300 block of	Delmont Avenue		1		06/19/19
Vandalism	200 block of	E. Benedict Avenue		1		08/05/19
Vandalism	Unit block of	E. Golfview Road		1		10/19/19
Vandalism	300 block of	E. Hathaway Lane		1		08/30/19
Vandalism	Unit block of	E. Mercer Avenue		1		05/18/19
Vandalism	Unit block of	E. Mercer Avenue		1		06/18/19
Vandalism	100 block of	E. Turnbull Avenue		1		12/18/18
Vandalism	1400 block of	Fairview Avenue		1		02/03/19
Vandalism	1400 block of	Fairview Avenue		1		02/03/19
Vandalism	100 block of	Flintlock Road		1		08/28/19
Vandalism	100 block of	Friendship Road		1		01/05/19
Vandalism	400 block of	Glendale Road		1		10/10/19
Vandalism	400 block of	Glendale Road		1		10/01/19
Vandalism	Unit block of	Grove Place		1		05/03/19
Vandalism	3000 block of	Hermosa Lane		1		10/21/19
Vandalism	200 block of	James Drive		1		12/08/18
Vandalism		Kenilworth Road and Winchester Roads		1		01/01/19
Vandalism	1600 block of	Lawrence Road		1		08/14/19
Vandalism	200 block of	Lenox Road		1		05/19/19
Vandalism	300 block of	Mill Road		1		12/11/18
Vandalism	400 block of	Mill Road		1		12/12/18
Vandalism	500 block of	Mill Road		1		01/17/19
Vandalism	500 block of	Mill Road		1		12/27/18
Vandalism	100 block of	N. Belfield Avenue		1		12/30/18
Vandalism	600 block of	N. Eagle Road		1		10/12/19
Vandalism	2900 block of	Oakford Road		1		03/25/19
Vandalism	3000 block of	Robin Lane		1		05/20/19
Vandalism	2700 block of	Saint Mary's Road		1		09/23/19
Vandalism	100 block of	Shawnee Road		1		12/23/18
Vandalism	200 block of	Signal Road		1		10/19/19
Vandalism	300 block of	Spring Road		1		10/03/19
Vandalism	1400 block of	Sunny Hill Lane		1		09/03/19
Vandalism	100 block of	Treaty Road		1		06/13/19
Vandalism	100 block of	Tunbridge Road		1		10/12/19
Vandalism	Unit block of	Vernon Road		1		01/18/19
Vandalism	Unit block of	Vernon Road		1		06/01/19
Vandalism	Unit block of	Vernon Road		1		06/04/19
Vandalism	Unit block of	W. Hillcrest Avenue		1		10/26/19
Vandalism	Unit block of	W. Marthart Avenue		1		05/02/19
Vandalism	600 block of	Willowbrook Road		1		09/29/19
Vandalism	2400 block of	Wynnefield Drive		1		07/28/19
Vandalism	2500 block of	Wynnefield Drive		1		08/28/19
Liquor Law Violation	100 block of	Clamar Avenue		1		01/20/19
Liquor Law Violation	500 block of	College Avenue		1		02/22/19
Liquor Law Violation		Gladstone Road and Lexington Avenue		1		07/22/19
Liquor Law Violation	800 block of	Myrtle Avenue		1		08/30/19
Liquor Law Violation	200 block of	Walnut Hill Lane		1		02/17/19
Liquor Law Violation - Underage Drinking	300 block of	E. Township Line Road		1		06/30/19
Liquor Law Violation - Underage Drinking	100 block of	Mill Road		1		07/26/19
Aggravated Assault		Rose Tree Lane and Glen Gary Drive		1		02/12/19
Narcotics		Mount Pleasant and Fairmount Roads		1		12/29/18
Robbery - Attempted	100 block of	E Eagle Road		1		05/07/19
Simple Assault	500 block of	Country Club Lane		1		01/19/19
Simple Assault	500 block of	Maple Hill Road		1		12/25/18
Weapons	1000 block of	Larchmont Avenue		1		03/04/19

Radnor Trail - Crime & Arrests (October 2015 - September 2019)

Type of Crime	Type of Arrest	Date	Address	Street	Adjacent to Radnor Trail	Total Count	Count Adj to Radnor Trail
Arrest	DRIVING UNDER THE INFLUENCE - ALCOHOL	9/11/2018	500 BLOCK OF	N WAYNE AVENUE		1	
Arrest	DRIVING UNDER THE INFLUENCE - ALCOHOL	10/17/2018		S RADNOR CHESTER RD		1	
Arrest	DRIVING UNDER THE INFLUENCE - ALCOHOL	2/26/2019		SAW MILL RD		1	
Arrest	DRIVING UNDER THE INFLUENCE - ALCOHOL	5/29/2019	100 BLOCK OF	FAIRFAX RD		1	
Arrest	DRIVING UNDER THE INFLUENCE - ALCOHOL	6/13/2019	300 BLOCK OF	BRYN MAWR AV		1	
Arrest	DRIVING UNDER THE INFLUENCE - ALCOHOL	7/26/2019		N ABERDEEN AVENUE		1	
Arrest	DRIVING UNDER THE INFLUENCE - ALCOHOL	8/27/2019		BELLEVUE AV		1	
Arrest	LIQUOR LAW-UNDERERAGE-PURCH,CONSMF,POSSESS	6/1/2019	400 BLOCK OF	BOXWOOD RD		1	
Arrest	LIQUOR LAW-UNDERERAGE-PURCH,CONSMF,POSSESS	9/14/2019	1000 BLOCK OF	CONESTOGA RD		1	
Arrest	LIQUOR LAW-UNDERERAGE-PURCH,CONSMF,POSSESS	9/14/2019		MEADOWWOOD RD		1	
Arrest	LIQUOR LAW-UNDERERAGE-PURCH,CONSMF,POSSESS	9/14/2019		MEADOWWOOD AVENUE		1	
Arrest	LIQUOR LAW-UNDERERAGE-PURCH,CONSMF,POSSESS	9/14/2019		ROBERTS RD		1	
Arrest	LIQUOR LAW-UNDERERAGE-PURCH,CONSMF,POSSESS	9/27/2019	100 BLOCK OF	GARRETT AV		1	
Arrest	NARCOTICS - REPORTS	10/16/2018		PAUL RD		1	
Arrest	NARCOTICS - REPORTS	1/31/2019	900 BLOCK OF	GLENBROOK AVENUE		1	
Arrest	NARCOTICS - REPORTS	7/26/2019	100 BLOCK OF	LANTOGA RD		1	
Arrest	NARCOTICS - REPORTS	8/27/2019	600 BLOCK OF	CLYDE RD		1	
Arrest	NARCOTICS-P OSSESSION-MARIJUANA,ETC.	9/28/2018	300 BLOCK OF	PEMBROKE AVENUE		1	
Arrest	NARCOTICS-P OSSESSION-MARIJUANA,ETC.	11/7/2018	UNIT BLOCK OF	OLD OAKS RD		1	
Arrest	NARCOTICS-P OSSESSION-MARIJUANA,ETC.	11/9/2018	200 BLOCK OF	UPPER GULPH RD		1	
Arrest	NARCOTICS-P OSSESSION-MARIJUANA,ETC.	11/21/2018	600 BLOCK OF	S ITHAN AVENUE		1	
Arrest	NARCOTICS-P OSSESSION-MARIJUANA,ETC.	11/24/2018		S ABERDEEN AVENUE		1	
Arrest	NARCOTICS-P OSSESSION-MARIJUANA,ETC.	11/29/2018		BROOKSIDE AVENUE		1	
Arrest	NARCOTICS-P OSSESSION-MARIJUANA,ETC.	12/1/2018		WALNUT AVENUE		1	
Arrest	NARCOTICS-P OSSESSION-MARIJUANA,ETC.	12/5/2018	500 BLOCK OF	CONESTOGA RD		1	
Arrest	NARCOTICS-P OSSESSION-MARIJUANA,ETC.	2/26/2019	700 BLOCK OF	CHURCH RD		1	
Arrest	NARCOTICS-P OSSESSION-MARIJUANA,ETC.	3/8/2019	200 BLOCK OF	S RADNOR CHESTER RD		1	
Arrest	NARCOTICS-P OSSESSION-MARIJUANA,ETC.	3/26/2019	200 BLOCK OF	GULPH CREEK RD		1	
Arrest	NARCOTICS-P OSSESSION-MARIJUANA,ETC.	5/26/2019	400 BLOCK OF	BRYN MAWR AV		1	
Arrest	NARCOTICS-P OSSESSION-MARIJUANA,ETC.	7/19/2019		RAWLES RUN LANE		1	
Arrest	NARCOTICS-P OSSESSION-MARIJUANA,ETC.	9/13/2019	600 BLOCK OF	CONESTOGA RD		1	
Arrest	NARCOTICS-P OSSESSION-MORPHINE,HEROIN,ETC	8/29/2018	900 BLOCK OF	GLENBROOK AVENUE		1	
Arrest	NARCOTICS-USE-MARIJUANA, HASHISH, ETC	11/18/2018	UNIT BLOCK OF	ALDWYN LA		1	
Arrest	Not Available	1/12/2016	200 BLOCK OF	HILLDALE RD		1	
Arrest	Not Available	1/12/2016	UNIT BLOCK OF	MEADOWWOOD RD		1	
Arrest	Not Available	1/18/2016		ITHAN RD		1	
Arrest	Not Available	2/6/2016	100 BLOCK OF	LOWRYS LANE		1	
Arrest	Not Available	2/6/2016	100 BLOCK OF	S LOWRYS LANE		1	
Arrest	Not Available	2/6/2016	100 BLOCK OF	SUMMER HILL LANE		1	
Arrest	Not Available	2/6/2016	500 BLOCK OF	VAN LEARS RUN		1	
Arrest	Not Available	2/21/2016	200 BLOCK OF	ROBERTS RD		1	
Arrest	Not Available	2/23/2016	600 BLOCK OF	COUNTY LINE RD		1	
Arrest	Not Available	2/26/2016	900 BLOCK OF	GLENBROOK AVENUE		1	
Arrest	Not Available	2/28/2016	100 BLOCK OF	STATION RD		1	
Arrest	Not Available	2/29/2016	900 BLOCK OF	GLENBROOK AVENUE		1	
Arrest	Not Available	3/3/2016	100 BLOCK OF	VASSAR CI		1	
Arrest	Not Available	3/4/2016	600 BLOCK OF	S ITHAN AVENUE		1	
Arrest	Not Available	3/6/2016	400 BLOCK OF	KING OF PRUSSIA RD		1	
Arrest	Not Available	3/11/2016		PETRIE AVENUE		1	
Arrest	Not Available	3/18/2016	100 BLOCK OF	W WAYNE AVENUE		1	
Arrest	Not Available	3/25/2016	200 BLOCK OF	GULPH CREEK RD		1	
Arrest	Not Available	3/26/2016	100 BLOCK OF	HILLSIDE CI		1	
Arrest	Not Available	3/26/2016	300 BLOCK OF	S DEVON AVENUE		1	
Arrest	Not Available	4/4/2016		N ITHAN AVENUE		1	
Arrest	Not Available	4/8/2016	200 BLOCK OF	CALLANAN AV		1	
Arrest	Not Available	4/8/2016	100 BLOCK OF	EACHUS AVENUE		1	
Arrest	Not Available	4/8/2016		MEADOWWOOD RD		1	
Arrest	Not Available	4/26/2016	600 BLOCK OF	S ITHAN AVENUE		1	
Arrest	Not Available	5/1/2016		ARTHUR RD		1	
Arrest	Not Available	5/5/2016		PINE TREE RD		1	
Arrest	Not Available	5/13/2016	100 BLOCK OF	EACHUS AVENUE		1	
Arrest	Not Available	5/15/2016	600 BLOCK OF	BRIARWOOD RD		1	
Arrest	Not Available	6/4/2016	300 BLOCK OF	CONESTOGA RD	Y	1	1
Arrest	Not Available	6/8/2016	400 BLOCK OF	BOXWOOD RD		1	
Arrest	Not Available	6/12/2016	100 BLOCK OF	KENILWORTH RD		1	
Arrest	Not Available	6/15/2016	100 BLOCK OF	VAUCLAIN LANE		1	
Arrest	Not Available	6/17/2016		PINE TREE RD		1	
Arrest	Not Available	6/25/2016	600 BLOCK OF	BROOKSIDE AVENUE		1	
Arrest	Not Available	7/9/2016	900 BLOCK OF	GLENBROOK AVENUE		1	
Arrest	Not Available	7/27/2016	UNIT BLOCK OF	LONGWOOD DRIVE		1	
Arrest	Not Available	8/7/2016	200 BLOCK OF	HARES LANE		1	
Arrest	Not Available	8/13/2016	1000 BLOCK OF	CONESTOGA RD		1	
Arrest	Not Available	8/17/2016	UNIT BLOCK OF	CLOVER LANE		1	
Arrest	Not Available	8/18/2016	700 BLOCK OF	SPROUL RD		1	
Arrest	Not Available	8/21/2016	600 BLOCK OF	S ITHAN AVENUE		1	
Arrest	Not Available	9/4/2016	200 BLOCK OF	S RADNOR CHESTER RD		1	
Arrest	Not Available	9/24/2016	300 BLOCK OF	CONESTOGA RD	Y	1	1
Arrest	Not Available	9/30/2016		ROCK ROSE LANE		1	
Arrest	Not Available	10/17/2016		BRIARWOOD RD		1	
Arrest	Not Available	10/25/2016	200 BLOCK OF	TRIANON LANE		1	
Arrest	Not Available	10/29/2016	700 BLOCK OF	CORNERSTONE LANE		1	
Arrest	Not Available	11/2/2016	1000 BLOCK OF	RADNOR RD		1	
Arrest	Not Available	11/2/2016	200 BLOCK OF	UPPER GULPH RD		1	
Arrest	Not Available	11/3/2016	400 BLOCK OF	N WAYNE AVENUE		1	
Arrest	Not Available	11/13/2016		S DEVON AVENUE		1	
Arrest	Not Available	11/20/2016	100 BLOCK OF	HICKORY LANE		1	
Arrest	Not Available	11/20/2016	200 BLOCK OF	LANDOVER RD		1	
Arrest	Not Available	11/30/2016	300 BLOCK OF	BRYN MAWR AV		1	
Arrest	Not Available	12/2/2016	1000 BLOCK OF	CONESTOGA RD		1	

Master Trail and Bicycle Plan

Radnor Trail - Crime & Arrests (October 2015 - September 2019)

Type of Crime	Type of Arrest	Date	Address	Street	Adjacent to Radnor Trail	Total Count	Count Adj to Radnor Trail
Arrest	Not Available	12/7/2016		PEMBROKE AVENUE		1	
Arrest	Not Available	12/17/2016		5 BELLEVUE AVENUE		1	
Arrest	Not Available	12/22/2016	400 BLOCK OF	MAPLEWOOD RD		1	
Arrest	Not Available	12/26/2016		WILLIAMS RD		1	
Arrest	Not Available	12/30/2016	900 BLOCK OF	GLENBROOK AVENUE		1	
Arrest	Not Available	1/6/2017	600 BLOCK OF	S ITHAN AVENUE		1	
Arrest	Not Available	1/17/2017		CHURCH RD		1	
Arrest	Not Available	1/21/2017	200 BLOCK OF	SPRUCE TREE RD		1	
Arrest	Not Available	2/3/2017	700 BLOCK OF	CORNERSTONE LANE		1	
Arrest	Not Available	2/10/2017	800 BLOCK OF	GODFREY RD		1	
Arrest	Not Available	2/11/2017	1400 BLOCK OF	COUNTY LINE RD		1	
Arrest	Not Available	2/11/2017	900 BLOCK OF	GLENBROOK AVENUE		1	
Arrest	Not Available	2/19/2017	1000 BLOCK OF	CONESTOGA RD		1	
Arrest	Not Available	2/19/2017	100 BLOCK OF	DEBARAN LANE		1	
Arrest	Not Available	2/24/2017	200 BLOCK OF	LANDSDOWNE AVENUE		1	
Arrest	Not Available	2/27/2017		CHURCH RD		1	
Arrest	Not Available	3/17/2017		CHURCH RD		1	
Arrest	Not Available	3/19/2017	300 BLOCK OF	ST DAVIDS RD		1	
Arrest	Not Available	4/17/2017	600 BLOCK OF	S ITHAN AVENUE		1	
Arrest	Not Available	4/22/2017	1000 BLOCK OF	CONESTOGA RD		1	
Arrest	Not Available	4/28/2017	700 BLOCK OF	BROOKE RD		1	
Arrest	Not Available	5/5/2017	400 BLOCK OF	S DEVON AVENUE		1	
Arrest	Not Available	5/8/2017	400 BLOCK OF	CONESTOGA RD	Y	1	1
Arrest	Not Available	5/9/2017	400 BLOCK OF	CONESTOGA RD	Y	1	1
Arrest	Not Available	5/21/2017		N BELLEVUE AVENUE		1	
Arrest	Not Available	6/1/2017		S DEVON AVENUE		1	
Arrest	Not Available	6/11/2017		ST DAVIDS RD		1	
Arrest	Not Available	6/17/2017		EARLES LANE		1	
Arrest	Not Available	7/5/2017	100 BLOCK OF	MOSCIA LANE		1	
Arrest	Not Available	7/9/2017	900 BLOCK OF	GLENBROOK AVENUE		1	
Arrest	Not Available	7/13/2017		EARLES LANE		1	
Arrest	Not Available	7/18/2017	700 BLOCK OF	BRYN MAWR AV		1	
Arrest	Not Available	8/2/2017	100 BLOCK OF	S ABERDEEN AVENUE		1	
Arrest	Not Available	8/3/2017	UNIT BLOCK OF	CHAMOUNIX RD		1	
Arrest	Not Available	8/13/2017	200 BLOCK OF	HIGHLAND AVENUE	Y	1	1
Arrest	Not Available	8/14/2017	800 BLOCK OF	COLONY RD		1	
Arrest	Not Available	8/21/2017	200 BLOCK OF	WILLIAMS RD		1	
Arrest	Not Available	8/23/2017	800 BLOCK OF	S VALLEY FORGE RD		1	
Arrest	Not Available	8/24/2017	800 BLOCK OF	NORTHWINDS DRIVE		1	
Arrest	Not Available	9/21/2017	200 BLOCK OF	GULPH CREEK RD		1	
Arrest	Not Available	9/26/2017	200 BLOCK OF	WILLIAMS RD		1	
Arrest	Not Available	9/30/2017	900 BLOCK OF	SULGRAVE LANE		1	
Arrest	Not Available	10/5/2017	200 BLOCK OF	SINKLER DRIVE		1	
Arrest	Not Available	10/6/2017	300 BLOCK OF	MALIN RD		1	
Arrest	Not Available	10/19/2017		WEST AVENUE		1	
Arrest	Not Available	11/5/2017	700 BLOCK OF	BRYN MAWR AV		1	
Arrest	Not Available	11/17/2017	400 BLOCK OF	BARCLAY RD		1	
Arrest	Not Available	11/17/2017		NEWTOWN RD		1	
Arrest	Not Available	11/20/2017		ST DAVIDS RD		1	
Arrest	Not Available	12/15/2017		GODFREY RD		1	
Arrest	Not Available	12/21/2017	100 BLOCK OF	BROOKE FARM RD		1	
Arrest	Not Available	12/21/2017	800 BLOCK OF	VAUCLAIN LANE		1	
Arrest	Not Available	12/24/2017	700 BLOCK OF	GODFREY RD		1	
Arrest	Not Available	1/9/2018	200 BLOCK OF	S RADNOR CHESTER RD		1	
Arrest	Not Available	1/10/2018	900 BLOCK OF	GLENBROOK AVENUE		1	
Arrest	Not Available	1/15/2018		PAUL RD		1	
Arrest	Not Available	1/17/2018	200 BLOCK OF	S RADNOR CHESTER RD		1	
Arrest	Not Available	1/27/2018	900 BLOCK OF	HAVERFORD RD		1	
Arrest	Not Available	2/3/2018	500 BLOCK OF	CONESTOGA RD		1	
Arrest	Not Available	2/3/2018		S DEVON AVENUE		1	
Arrest	Not Available	2/14/2018	800 BLOCK OF	GODFREY RD		1	
Arrest	Not Available	2/25/2018	700 BLOCK OF	CONESTOGA RD		1	
Arrest	Not Available	3/1/2018	200 BLOCK OF	BROOK ST		1	
Arrest	Not Available	3/1/2018	700 BLOCK OF	WOODLEA RD		1	
Arrest	Not Available	4/3/2018	900 BLOCK OF	GLENBROOK AVENUE		1	
Arrest	Not Available	5/5/2018	100 BLOCK OF	RADNOR AVENUE		1	
Arrest	Not Available	6/1/2018	600 BLOCK OF	SAW MILL RD		1	
Arrest	Not Available	6/10/2018	600 BLOCK OF	S ITHAN AVENUE		1	
Arrest	Not Available	6/18/2018	500 BLOCK OF	S DEVON AVENUE		1	
Arrest	Not Available	6/20/2018		WEST AVENUE		1	
Arrest	Not Available	6/25/2018		HIGHLAND AVENUE	Y	1	1
Arrest	Not Available	7/11/2018	UNIT BLOCK OF	GREYTHORNE WOODS CIR	Y	1	1
Arrest	Not Available	7/11/2018		GREYTHORNE WOODS CIR	Y	1	1
Arrest	Not Available	7/29/2018	100 BLOCK OF	FAIRFAX RD		1	
Arrest	Not Available	8/17/2018	600 BLOCK OF	CONESTOGA RD		1	
Arrest	Not Available	8/25/2018		MEADOWOOD RD		1	
Arrest	Not Available	11/13/2018		NEWTOWN RD		1	
Arrest	Not Available	11/14/2018	700 BLOCK OF	KING OF PRUSSIA RD		1	
Arrest	Not Available	11/17/2018		CHAMOUNIX RD		1	
Arrest	Not Available	4/12/2019		GULPH CREEK RD		1	
Arrest	Not Available	4/13/2019	100 BLOCK OF	GARRETT AV		1	
Arrest	Not Available	4/13/2019	200 BLOCK OF	WILLIAMS RD		1	
Arrest	Not Available	4/15/2019		S RADNOR CHESTER RD		1	
Arrest	Not Available	6/2/2019	400 BLOCK OF	FAIRVIEW AV		1	
Arrest	Not Available	6/6/2019		CHANDLER LA		1	
Arrest	Not Available	6/8/2019		ORCHARD WAY		1	
Arrest	Not Available	6/8/2019	600 BLOCK OF	SPROUL RD		1	
Arrest	Not Available	10/17/2019		PEMBROKE AVENUE		1	
Arrest	PUBLIC DRUNKENNESS	10/10/2018	700 BLOCK OF	MILLER STREET		1	
Arrest	PUBLIC DRUNKENNESS	12/7/2018	200 BLOCK OF	ROBERTS RD		1	
Arrest	PUBLIC DRUNKENNESS	8/18/2019	400 BLOCK OF	RAMBLEWOOD DRIVE		1	
Arrest	PUBLIC DRUNKENNESS	8/31/2019		WILLOW AVENUE		1	

Radnor Trail - Crime & Arrests (October 2015 - September 2019)

Type of Crime	Type of Arrest	Date	Address	Street	Adjacent to Radnor Trail	Total Count	Count Adj to Radnor Trail
Assault		1/1/2016	300 BLOCK OF	LIBERTY LANE	Y	1	1
Assault		2/22/2016	200 BLOCK OF	BROOK ST		1	
Assault		2/28/2016	500 BLOCK OF	WATCH HILL RD		1	
Assault		3/9/2016	200 BLOCK OF	FITZWILLIAMS LA		1	
Assault		3/10/2016	100 BLOCK OF	OWENS LANE		1	
Assault		3/15/2016	400 BLOCK OF	W BEECHTREE LA		1	
Assault		3/17/2016	UNIT BLOCK OF	WENTWORTH LANE		1	
Assault		3/22/2016	100 BLOCK OF	FAIRFAX RD		1	
Assault		4/3/2016	UNIT BLOCK OF	WOODSTONE LA		1	
Assault		4/7/2016	UNIT BLOCK OF	ALDWYN LA		1	
Assault		4/12/2016	600 BLOCK OF	SPROUL RD		1	
Assault		4/16/2016		NEWTOWN RD		1	
Assault		4/17/2016	200 BLOCK OF	BROOK ST		1	
Assault		4/23/2016	100 BLOCK OF	GARRETT AV		1	
Assault		5/8/2016	200 BLOCK OF	BEECHWOOD DRIVE		1	
Assault		5/20/2016	200 BLOCK OF	LENOIR AVENUE		1	
Assault		5/29/2016	700 BLOCK OF	BRYN MAWR AV		1	
Assault		6/21/2016	200 BLOCK OF	WYNDOM LANE		1	
Assault		6/27/2016	200 BLOCK OF	W WAYNE AVENUE		1	
Assault		7/4/2016	UNIT BLOCK OF	LOWRYS LANE		1	
Assault		7/7/2016	900 BLOCK OF	HUNT RD		1	
Assault		7/19/2016	600 BLOCK OF	BROOKSIDE AVENUE		1	
Assault		8/4/2016	700 BLOCK OF	NEWTOWN RD		1	
Assault		9/4/2016	400 BLOCK OF	N BELLEVUE AVENUE		1	
Assault		9/12/2016	100 BLOCK OF	GARRETT AV		1	
Assault		9/13/2016		WOODSTONE LA		1	
Assault		9/27/2016	UNIT BLOCK OF	WEST AVENUE		1	
Assault		10/25/2016	900 BLOCK OF	HUNT RD		1	
Assault		10/26/2016	700 BLOCK OF	S ROBERTS RD		1	
Assault		11/10/2016	UNIT BLOCK OF	S LOWRYS LANE		1	
Assault		11/12/2016	700 BLOCK OF	CONESTOGA RD		1	
Assault		11/17/2016	200 BLOCK OF	N ABERDEEN AVENUE		1	
Assault		11/26/2016	UNIT BLOCK OF	HARFORD LANE		1	
Assault		12/1/2016	600 BLOCK OF	DARBY PAOLI RD		1	
Assault		12/29/2016	500 BLOCK OF	MAPLEWOOD AVENUE		1	
Assault		2/1/2017	100 BLOCK OF	CONESTOGA RD		1	
Assault		2/5/2017	100 BLOCK OF	CONESTOGA RD		1	
Assault		2/21/2017	UNIT BLOCK OF	S LOWRYS LANE		1	
Assault		3/2/2017	100 BLOCK OF	PETRIE AVENUE		1	
Assault		3/14/2017	600 BLOCK OF	BROOKSIDE AVENUE		1	
Assault		5/10/2017	500 BLOCK OF	DARBY PAOLI RD		1	
Assault		5/11/2017	700 BLOCK OF	S ROBERTS RD		1	
Assault		6/1/2017	600 BLOCK OF	MILL RD		1	
Assault		6/3/2017	200 BLOCK OF	IVEN AVENUE		1	
Assault		6/12/2017	UNIT BLOCK OF	EARLES LANE		1	
Assault		6/15/2017	400 BLOCK OF	LOUELLA AVENUE		1	
Assault		6/27/2017	UNIT BLOCK OF	WEST AVENUE		1	
Assault		8/9/2017	700 BLOCK OF	SOUTHWINDS DRIVE		1	
Assault		8/14/2017	200 BLOCK OF	BLOOMINGDALE AV		1	
Assault		8/23/2017	100 BLOCK OF	GARRETT AV		1	
Assault		10/8/2017	100 BLOCK OF	BLACK FRIAR RD		1	
Assault		10/19/2017	UNIT BLOCK OF	DEVONWOOD RD		1	
Assault		11/27/2017	100 BLOCK OF	CUMBERLAND PL		1	
Assault		12/2/2017		WEST AVENUE		1	
Assault		12/9/2017		NEWTOWN RD		1	
Assault		12/16/2017	400 BLOCK OF	N BELLEVUE AVENUE		1	
Assault		1/7/2018	UNIT BLOCK OF	WEST AVENUE		1	
Assault		1/24/2018	500 BLOCK OF	CONESTOGA RD		1	
Assault		1/25/2018	100 BLOCK OF	HICKORY LANE		1	
Assault		1/26/2018	400 BLOCK OF	BARCLAY RD		1	
Assault		2/11/2018	200 BLOCK OF	BLOOMINGDALE AV		1	
Assault		3/12/2018	100 BLOCK OF	RADNOR RD		1	
Assault		3/17/2018	100 BLOCK OF	WILLOWBURN RD		1	
Assault		3/22/2018	100 BLOCK OF	FAIRFAX RD		1	
Assault		4/4/2018	UNIT BLOCK OF	WEST AVENUE		1	
Assault		5/3/2018	200 BLOCK OF	BARCLADEN CI		1	
Assault		5/5/2018	100 BLOCK OF	N LOWRYS LA		1	
Assault		5/11/2018	400 BLOCK OF	ST DAVIDS AV		1	
Assault		5/12/2018	400 BLOCK OF	W BEECHTREE LA		1	
Assault		5/17/2018	200 BLOCK OF	MIDLAND AVENUE		1	
Assault		5/18/2018	500 BLOCK OF	CHANDLER LA		1	
Assault		6/4/2018	200 BLOCK OF	IVEN AVENUE		1	
Assault		6/8/2018	100 BLOCK OF	POPLAR AVENUE		1	
Assault		6/14/2018	300 BLOCK OF	BAILEY RD		1	
Assault		6/22/2018	900 BLOCK OF	LEWIS LANE		1	
Assault		7/6/2018	300 BLOCK OF	CONESTOGA RD	Y	1	1
Assault		8/7/2018		BOXWOOD RD		1	
Assault		8/10/2018	900 BLOCK OF	WOOTTON RD		1	
Assault		8/16/2018	200 BLOCK OF	UPPER GULPH RD		1	
Assault		8/21/2018	100 BLOCK OF	BROOKLEA RD		1	
Assault		8/31/2018	900 BLOCK OF	HUNT RD		1	
Assault		9/1/2018	200 BLOCK OF	BARCLADEN CI		1	
Assault		10/7/2018	800 BLOCK OF	COLONY RD		1	
Assault		10/10/2018	200 BLOCK OF	HERMITAGE DRIVE		1	
Assault		10/11/2018	100 BLOCK OF	EATON DRIVE		1	
Assault		10/26/2018	100 BLOCK OF	LANTOGA RD		1	
Assault		10/27/2018	200 BLOCK OF	N ABERDEEN AVENUE		1	
Assault		10/28/2018	500 BLOCK OF	ATTERBURY RD		1	

Master Trail and Bicycle Plan

Radnor Trail - Crime & Arrests (October 2015 - September 2019)

Type of Crime	Type of Arrest	Date	Address	Street	Adjacent to Radnor Trail	Total Count	Count Adj to Radnor Trail
Assault		11/7/2018	100 BLOCK OF	CONESTOGA RD		1	
Assault		11/19/2018	700 BLOCK OF	S ITHAN AVENUE		1	
Assault		11/22/2018	300 BLOCK OF	CONESTOGA RD	Y	1	1
Assault		11/23/2018	200 BLOCK OF	HILLDALE RD		1	
Assault		1/11/2019	100 BLOCK OF	BANBURY WAY		1	
Assault		1/17/2019	100 BLOCK OF	GARRETT AV		1	
Assault		1/28/2019	200 BLOCK OF	BLOOMINGDALE AV		1	
Assault		1/29/2019	500 BLOCK OF	CONESTOGA RD		1	
Assault		3/2/2019	200 BLOCK OF	HILLDALE RD		1	
Assault		3/3/2019	200 BLOCK OF	BARCLADEN CI		1	
Assault		4/1/2019	700 BLOCK OF	NEWTOWN RD		1	
Assault		4/9/2019	200 BLOCK OF	HILLDALE RD		1	
Assault		6/1/2019	100 BLOCK OF	ROCK ROSE LANE		1	
Assault		6/8/2019	200 BLOCK OF	CONESTOGA RD		1	
Assault		6/8/2019	200 BLOCK OF	CONESTOGA RD		1	
Assault		6/8/2019	500 BLOCK OF	MONTGOMERY LA		1	
Assault		6/8/2019	500 BLOCK OF	MONTGOMERY LA		1	
Assault		6/10/2019	100 BLOCK OF	PATTON LANE		1	
Assault		7/9/2019	200 BLOCK OF	FITZWILLIAMS LA		1	
Assault		7/9/2019	200 BLOCK OF	FITZWILLIAMS LA		1	
Assault		7/10/2019		SHANNON CI		1	
Assault		7/25/2019	200 BLOCK OF	WILLIAMS RD		1	
Assault		8/15/2019	700 BLOCK OF	ROBINHOOD RD		1	
Assault		8/31/2019	400 BLOCK OF	N BELLEVUE AVENUE		1	
Assault		10/1/2019	500 BLOCK OF	HUSTON RD		1	
Assault		10/5/2019	400 BLOCK OF	FAIRVIEW AV		1	
Assault		10/6/2019	700 BLOCK OF	MOORE AVENUE		1	
Burglary		10/28/2015	700 BLOCK OF	DARBY PAOLI RD		1	
Burglary		10/28/2015	700 BLOCK OF	DARBY PAOLI RD		1	
Burglary		10/28/2015	700 BLOCK OF	DARBY PAOLI RD		1	
Burglary		10/30/2015	500 BLOCK OF	CHANDLER LANE		1	
Burglary		11/10/2015	800 BLOCK OF	COLONY COURT		1	
Burglary		11/10/2015	800 BLOCK OF	COLONY COURT		1	
Burglary		1/30/2016	600 BLOCK OF	NEWTOWN RD		1	
Burglary		2/5/2016	300 BLOCK OF	COUNTRYVIEW DRIVE		1	
Burglary		2/6/2016	600 BLOCK OF	NEWTOWN RD		1	
Burglary		2/7/2016	100 BLOCK OF	S ROBERTS RD		1	
Burglary		2/9/2016	500 BLOCK OF	RAMBLEWOOD DRIVE		1	
Burglary		2/11/2016	700 BLOCK OF	CONESTOGA RD		1	
Burglary		3/12/2016	200 BLOCK OF	BARCLADEN CI		1	
Burglary		3/14/2016	500 BLOCK OF	CONESTOGA RD		1	
Burglary		4/9/2016	400 BLOCK OF	FAIRVIEW AV		1	
Burglary		4/10/2016	700 BLOCK OF	S BRYN MAWR AVENUE		1	
Burglary		4/13/2016	300 BLOCK OF	EDGEHILL RD	Y	1	1
Burglary		7/9/2016	500 BLOCK OF	ST DAVIDS RD		1	
Burglary		9/5/2016	400 BLOCK OF	IVEN AVENUE		1	
Burglary		10/3/2016	800 BLOCK OF	SPROUL RD		1	
Burglary		12/1/2016	100 BLOCK OF	WOODS LANE		1	
Burglary		12/14/2016	600 BLOCK OF	BROOKSIDE AVENUE		1	
Burglary		1/2/2017	400 BLOCK OF	MEADOWBROOK AVENUE		1	
Burglary		1/2/2017	400 BLOCK OF	MEADOWBROOK AVENUE		1	
Burglary		2/22/2017	UNIT BLOCK OF	ORCHARD LANE	Y	1	1
Burglary		2/22/2017	700 BLOCK OF	PARKES RUN LANE	Y	1	1
Burglary		5/25/2017	400 BLOCK OF	KING OF PRUSSIA RD		1	
Burglary		6/29/2017	700 BLOCK OF	WOODLEA RD		1	
Burglary		7/31/2017	600 BLOCK OF	LANMORE AVENUE		1	
Burglary		8/26/2017	800 BLOCK OF	BRIARWOOD RD		1	
Burglary		9/28/2017	UNIT BLOCK OF	WOODS LANE		1	
Burglary		11/16/2017	400 BLOCK OF	WYLDHAVEN RD		1	
Burglary		12/1/2017	800 BLOCK OF	HUNT RD		1	
Burglary		12/6/2017	100 BLOCK OF	CAMBRIA CT		1	
Burglary		1/19/2018	400 BLOCK OF	INVERARAY RD		1	
Burglary		2/16/2018	1000 BLOCK OF	CONESTOGA RD		1	
Burglary		5/25/2018	100 BLOCK OF	HILLSIDE CI		1	
Burglary		9/26/2018	900 BLOCK OF	PARKES RUN LANE	Y	1	1
Burglary		11/18/2018	UNIT BLOCK OF	BARLEY CONE LA		1	
Burglary		2/27/2019	200 BLOCK OF	ORCHARD WAY		1	
Burglary		2/28/2019	UNIT BLOCK OF	ITHAN WOODS LANE		1	
Burglary		4/13/2019	600 BLOCK OF	MILL RD		1	
Burglary		4/16/2019	100 BLOCK OF	GARRETT AV		1	
Burglary		7/19/2019	100 BLOCK OF	FAIRFAX RD		1	
Burglary		8/3/2019	900 BLOCK OF	WELDON LANE		1	
Other		5/16/2016	200 BLOCK OF	ST DAVIDS CT		1	
Other		5/17/2016	100 BLOCK OF	GARRETT AV		1	
Other		7/10/2016	100 BLOCK OF	MEREDITH AVENUE		1	
Other		3/13/2018	400 BLOCK OF	BARCLAY RD		1	
Other		4/7/2018	200 BLOCK OF	N WAYNE AVENUE		1	
Other		9/29/2018	700 BLOCK OF	CAMPWOODS RD		1	
Other		10/4/2018	400 BLOCK OF	S DEVON AVENUE		1	
Other		10/19/2018	100 BLOCK OF	W WAYNE AVENUE		1	
Other		11/8/2018	400 BLOCK OF	N WAYNE AVENUE		1	
Other		11/12/2018	800 BLOCK OF	BRYN MAWR AV		1	
Other		4/3/2019	100 BLOCK OF	EACHUS AVENUE		1	
Other		4/20/2019	900 BLOCK OF	WELDON LANE		1	
Robbery		12/18/2015	100 BLOCK OF	PINE TREE RD		1	
Robbery		9/14/2017		ALDWYN LA		1	

Radnor Trail - Crime & Arrests (October 2015 - September 2019)

Type of Crime	Type of Arrest	Date	Address	Street	Adjacent to Radnor Trail	Total Count	Count Adj to Radnor Trail
Theft		10/19/2015	200 BLOCK OF	LENOIR AVENUE		1	
Theft		10/19/2015	300 BLOCK OF	WINDSOR AVENUE		1	
Theft		10/20/2015		HAWTHORNE RD AND OLD OAKS RD		1	
Theft		1/10/2016	200 BLOCK OF	IVEN AVENUE		1	
Theft		1/12/2016	600 BLOCK OF	CORNERSTONE LANE		1	
Theft		1/12/2016	200 BLOCK OF	IVEN AVENUE		1	
Theft		1/15/2016	1000 BLOCK OF	CONESTOGA RD		1	
Theft		1/17/2016	200 BLOCK OF	W WAYNE AVENUE		1	
Theft		1/21/2016	500 BLOCK OF	W WAYNE AVENUE		1	
Theft		2/1/2016	700 BLOCK OF	CAMPWOODS RD		1	
Theft		2/8/2016	100 BLOCK OF	GARRETT AV		1	
Theft		2/8/2016	UNIT BLOCK OF	GREYTHORNE WOODS CIR	Y	1	1
Theft		2/9/2016	UNIT BLOCK OF	WENTWORTH LANE		1	
Theft		2/10/2016		LANDOVER RD		1	
Theft		2/11/2016	400 BLOCK OF	INVERARAY RD		1	
Theft		2/16/2016	400 BLOCK OF	CHESTNUT LANE		1	
Theft		2/18/2016	UNIT BLOCK OF	HIGHFIELD LANE		1	
Theft		2/19/2016	100 BLOCK OF	EACHUS AVENUE		1	
Theft		2/22/2016	200 BLOCK OF	RAVENSCLIFF RD		1	
Theft		2/24/2016	100 BLOCK OF	BROWNING LANE		1	
Theft		2/25/2016	100 BLOCK OF	BARCLADEN RD		1	
Theft		3/1/2016	UNIT BLOCK OF	BEATRICE DR		1	
Theft		3/1/2016	1000 BLOCK OF	CONESTOGA RD		1	
Theft		3/3/2016	800 BLOCK OF	MONTPARNASSE PL		1	
Theft		3/6/2016	100 BLOCK OF	MORNINGSIDE CI		1	
Theft		3/8/2016	UNIT BLOCK OF	HAYMARKET LA		1	
Theft		3/10/2016	400 BLOCK OF	N WAYNE AVENUE		1	
Theft		3/11/2016	400 BLOCK OF	BELROSE LANE		1	
Theft		3/11/2016	400 BLOCK OF	BELROSE LANE		1	
Theft		3/11/2016	UNIT BLOCK OF	FAIRVIEW AV		1	
Theft		3/11/2016	500 BLOCK OF	HILAIRE RD		1	
Theft		3/11/2016	400 BLOCK OF	HUSTON RD		1	
Theft		3/11/2016	500 BLOCK OF	MIDLAND CIR		1	
Theft		3/11/2016	300 BLOCK OF	PRINCETON CT		1	
Theft		3/12/2016	100 BLOCK OF	BROWNING LANE		1	
Theft		3/14/2016	600 BLOCK OF	CLYDE RD		1	
Theft		3/14/2016	100 BLOCK OF	QUAKER LANE		1	
Theft		3/15/2016	100 BLOCK OF	GARRETT AV		1	
Theft		3/15/2016	100 BLOCK OF	WOODED LANE		1	
Theft		3/16/2016	300 BLOCK OF	HIGHLAND LANE		1	
Theft		3/18/2016	500 BLOCK OF	RAMBLEWOOD DRIVE		1	
Theft		3/22/2016	400 BLOCK OF	S ITHAN AVENUE		1	
Theft		3/23/2016	400 BLOCK OF	WYLDHAVEN RD		1	
Theft		3/25/2016	1000 BLOCK OF	CONESTOGA RD		1	
Theft		3/25/2016	1000 BLOCK OF	CONESTOGA RD		1	
Theft		3/25/2016	100 BLOCK OF	CUMBERLAND PL		1	
Theft		3/25/2016	200 BLOCK OF	S ROBERTS RD		1	
Theft		4/3/2016	600 BLOCK OF	EARLES LANE		1	
Theft		4/3/2016	600 BLOCK OF	EARLES LANE		1	
Theft		4/4/2016	100 BLOCK OF	BARCLADEN RD		1	
Theft		4/4/2016	700 BLOCK OF	EAGLE RD		1	
Theft		4/4/2016	900 BLOCK OF	WOOTTON RD		1	
Theft		4/8/2016	200 BLOCK OF	BERWIND RD		1	
Theft		4/14/2016	200 BLOCK OF	HOTHORPE LANE		1	
Theft		4/14/2016	200 BLOCK OF	HOTHORPE LANE		1	
Theft		4/15/2016	UNIT BLOCK OF	MATLACK LANE		1	
Theft		4/15/2016	500 BLOCK OF	N WAYNE AVENUE		1	
Theft		4/16/2016	400 BLOCK OF	GULPH CREEK RD		1	
Theft		4/16/2016	UNIT BLOCK OF	WOODS LANE		1	
Theft		4/17/2016	800 BLOCK OF	CASTLEFINN LA		1	
Theft		4/17/2016	800 BLOCK OF	CASTLEFINN LA		1	
Theft		4/18/2016	200 BLOCK OF	S ROBERTS RD		1	
Theft		4/19/2016	100 BLOCK OF	MORNINGSIDE CI		1	
Theft		4/21/2016	200 BLOCK OF	ATLEE RD		1	
Theft		4/21/2016	500 BLOCK OF	CHAUMONT DR		1	
Theft		4/22/2016	1000 BLOCK OF	CONESTOGA RD		1	
Theft		4/23/2016	700 BLOCK OF	CLYDE CI		1	
Theft		4/23/2016	200 BLOCK OF	HARDWICKE LANE		1	
Theft		4/23/2016	400 BLOCK OF	N WAYNE AVENUE		1	
Theft		4/24/2016	300 BLOCK OF	OAK TER	Y	1	1
Theft		4/26/2016	100 BLOCK OF	BANBURY WAY		1	
Theft		4/26/2016	200 BLOCK OF	S WAYNE AVENUE		1	
Theft		4/27/2016	100 BLOCK OF	WOODED LANE		1	
Theft		4/28/2016	300 BLOCK OF	COUNTRYVIEW DRIVE		1	
Theft		4/28/2016	500 BLOCK OF	HUSTON RD		1	
Theft		4/28/2016	100 BLOCK OF	VALLEY FORGE TER		1	
Theft		5/2/2016	400 BLOCK OF	GULPH CREEK RD		1	
Theft		5/3/2016	100 BLOCK OF	GARRETT AV		1	
Theft		5/5/2016	500 BLOCK OF	CRICKET LA		1	
Theft		5/8/2016	500 BLOCK OF	HILAIRE RD		1	
Theft		5/9/2016	200 BLOCK OF	IVEN AVENUE		1	
Theft		5/11/2016	UNIT BLOCK OF	ALDWYN LA		1	
Theft		5/11/2016		ALDWYN LA		1	
Theft		5/11/2016	UNIT BLOCK OF	BROWNS LANE		1	
Theft		5/11/2016		BROWNS LANE		1	
Theft		5/11/2016	100 BLOCK OF	MEREDITH AVENUE		1	
Theft		5/11/2016	200 BLOCK OF	S RADNOR CHESTER RD		1	
Theft		5/11/2016	200 BLOCK OF	S RADNOR CHESTER RD		1	
Theft		5/11/2016	200 BLOCK OF	S RADNOR CHESTER RD		1	
Theft		5/11/2016	200 BLOCK OF	S RADNOR CHESTER RD		1	
Theft		5/11/2016	200 BLOCK OF	S RADNOR CHESTER RD		1	
Theft		5/11/2016	200 BLOCK OF	S RADNOR CHESTER RD		1	
Theft		5/11/2016	200 BLOCK OF	S RADNOR CHESTER RD		1	
Theft		5/11/2016	200 BLOCK OF	S RADNOR CHESTER RD		1	
Theft		5/11/2016	100 BLOCK OF	W WAYNE AVENUE		1	

Master Trail and Bicycle Plan

Radnor Trail - Crime & Arrests (October 2015 - September 2019)

Type of Crime	Type of Arrest	Date	Address	Street	Adjacent to Radnor Trail	Total Count	Count Adj to Radnor Trail
Theft		5/13/2016	900 BLOCK OF	DREXEL LA		1	1
Theft		5/13/2016	900 BLOCK OF	DREXEL LA		1	1
Theft		5/14/2016	500 BLOCK OF	DAWN LANE		1	1
Theft		5/14/2016	500 BLOCK OF	DAWN LANE		1	1
Theft		5/14/2016	600 BLOCK OF	PORTLEDGE DRIVE		1	1
Theft		5/14/2016	600 BLOCK OF	PORTLEDGE DRIVE		1	1
Theft		5/14/2016	700 BLOCK OF	WOODLEA RD		1	1
Theft		5/16/2016	500 BLOCK OF	DAWN LANE		1	1
Theft		5/18/2016	100 BLOCK OF	HICKORY LANE		1	1
Theft		5/18/2016	100 BLOCK OF	WOODS LANE		1	1
Theft		5/30/2016	800 BLOCK OF	MONTPARNASSE PL		1	1
Theft		5/31/2016	500 BLOCK OF	DAWN LANE		1	1
Theft		6/17/2016	200 BLOCK OF	CORNELL DRIVE		1	1
Theft		6/17/2016	500 BLOCK OF	ST DAVIDS AV		1	1
Theft		6/18/2016		MORNINGSIDE CI		1	1
Theft		6/20/2016	200 BLOCK OF	COMRIE DRIVE		1	1
Theft		6/28/2016	800 BLOCK OF	MAPLE GLEN LANE		1	1
Theft		6/28/2016	400 BLOCK OF	WOODLAND AVENUE		1	1
Theft		6/29/2016	100 BLOCK OF	OAKFORD CI		1	1
Theft		6/30/2016	100 BLOCK OF	LOCUST GROVE RD		1	1
Theft		7/6/2016	200 BLOCK OF	N ABERDEEN AVENUE		1	1
Theft		7/8/2016	UNIT BLOCK OF	WEST AVENUE		1	1
Theft		7/14/2016	100 BLOCK OF	HICKORY LANE		1	1
Theft		7/19/2016	800 BLOCK OF	BRIARWOOD RD		1	1
Theft		7/19/2016	100 BLOCK OF	CORNWALL LANE		1	1
Theft		7/20/2016	200 BLOCK OF	HERMITAGE DRIVE		1	1
Theft		7/25/2016	100 BLOCK OF	WOODS LANE		1	1
Theft		7/27/2016	200 BLOCK OF	W WAYNE AVENUE		1	1
Theft		8/3/2016	200 BLOCK OF	ASHWOOD RD		1	1
Theft		8/5/2016	200 BLOCK OF	CORNELL DRIVE		1	1
Theft		8/5/2016	100 BLOCK OF	WEST AVENUE		1	1
Theft		8/7/2016	200 BLOCK OF	CORNELL DRIVE		1	1
Theft		8/7/2016	700 BLOCK OF	EAGLE RD		1	1
Theft		8/8/2016	UNIT BLOCK OF	ST DAVIDS RD		1	1
Theft		8/10/2016	UNIT BLOCK OF	BROOKSIDE CIR		1	1
Theft		8/11/2016	700 BLOCK OF	BROOK ST		1	1
Theft		8/15/2016	400 BLOCK OF	VALLEY FORGE RD		1	1
Theft		8/16/2016	200 BLOCK OF	S ROBERTS RD		1	1
Theft		8/17/2016	100 BLOCK OF	FAIRFIELD LANE		1	1
Theft		8/19/2016	200 BLOCK OF	TRIANON LANE		1	1
Theft		8/20/2016	200 BLOCK OF	LANDOVER RD		1	1
Theft		8/23/2016	UNIT BLOCK OF	OAKFORD RD		1	1
Theft		8/24/2016		DARTMOUTH RD		1	1
Theft		8/24/2016	100 BLOCK OF	STRAFFORD AVENUE		1	1
Theft		8/29/2016	UNIT BLOCK OF	ALDWYN LA		1	1
Theft		8/29/2016	200 BLOCK OF	SPRUCE TREE RD		1	1
Theft		9/1/2016	400 BLOCK OF	BOXWOOD RD		1	1
Theft		9/1/2016	100 BLOCK OF	CAMBRIA CT		1	1
Theft		9/1/2016	500 BLOCK OF	S ROBERTS RD		1	1
Theft		9/6/2016	600 BLOCK OF	BROOKSIDE AVENUE		1	1
Theft		9/7/2016	300 BLOCK OF	GRANGE RD		1	1
Theft		9/7/2016	200 BLOCK OF	PEMBROKE AVENUE		1	1
Theft		9/7/2016	300 BLOCK OF	S WAYNE AVENUE		1	1
Theft		9/7/2016	300 BLOCK OF	ST DAVIDS RD		1	1
Theft		9/7/2016	300 BLOCK OF	ST DAVIDS RD		1	1
Theft		9/9/2016	200 BLOCK OF	S ABERDEEN AVENUE		1	1
Theft		9/10/2016	600 BLOCK OF	EARLES LANE		1	1
Theft		9/11/2016	200 BLOCK OF	SINKLER DRIVE		1	1
Theft		9/15/2016		CRESTLINE RD		1	1
Theft		9/15/2016	200 BLOCK OF	WOODLAND AVENUE		1	1
Theft		9/16/2016	600 BLOCK OF	EARLES LANE		1	1
Theft		9/19/2016	200 BLOCK OF	TRIANON LANE		1	1
Theft		9/20/2016	500 BLOCK OF	WOODLAND CT		1	1
Theft		9/24/2016	200 BLOCK OF	N ABERDEEN AVENUE		1	1
Theft		9/24/2016	200 BLOCK OF	POPLAR AVENUE		1	1
Theft		9/26/2016	300 BLOCK OF	MORRIS CI		1	1
Theft		9/27/2016	400 BLOCK OF	BOXWOOD RD		1	1
Theft		9/30/2016	100 BLOCK OF	E BEECHTREE LANE		1	1
Theft		10/3/2016	900 BLOCK OF	IRONBARK CI		1	1
Theft		10/6/2016	500 BLOCK OF	MAPLEWOOD AVENUE		1	1
Theft		10/8/2016	700 BLOCK OF	APPLEGATE LANE		1	1
Theft		10/9/2016	700 BLOCK OF	CLYDE CI		1	1
Theft		10/10/2016	300 BLOCK OF	STRATHMORE RD		1	1
Theft		10/13/2016	400 BLOCK OF	ST DAVIDS RD		1	1
Theft		10/14/2016	300 BLOCK OF	PINE TREE RD		1	1
Theft		10/17/2016	200 BLOCK OF	CHAMOUNIX RD		1	1
Theft		10/20/2016	400 BLOCK OF	EAGLE RD		1	1
Theft		10/20/2016	400 BLOCK OF	ROUNDHILL RD		1	1
Theft		10/21/2016	600 BLOCK OF	GLENMARY RD		1	1
Theft		10/21/2016	200 BLOCK OF	LANSDOWNE AVENUE		1	1
Theft		10/23/2016	200 BLOCK OF	PINE TREE RD		1	1
Theft		10/24/2016	200 BLOCK OF	MIDLAND AVENUE		1	1
Theft		10/26/2016	100 BLOCK OF	LOCUST GROVE RD		1	1
Theft		10/27/2016	700 BLOCK OF	KING OF PRUSSIA RD		1	1
Theft		10/27/2016	100 BLOCK OF	WOODS LANE		1	1
Theft		10/28/2016	900 BLOCK OF	MILL RD		1	1
Theft		10/28/2016	200 BLOCK OF	STRAFFORD AVENUE		1	1
Theft		10/30/2016	700 BLOCK OF	STURBRIDGE DRIVE		1	1
Theft		10/31/2016	100 BLOCK OF	CORNWALL LANE		1	1
Theft		10/31/2016	500 BLOCK OF	COUNTY LINE RD		1	1

Radnor Trail - Crime & Arrests (October 2015 - September 2019)

Type of Crime	Type of Arrest	Date	Address	Street	Adjacent to Radnor Trail	Total Count	Count Adj to Radnor Trail
Theft		11/1/2016	600 BLOCK OF	CONESTOGA RD		1	
Theft		11/2/2016	400 BLOCK OF	KING OF PRUSSIA RD		1	
Theft		11/4/2016	500 BLOCK OF	W BEECHTREE LA		1	
Theft		11/6/2016	400 BLOCK OF	VALLEY FORGE RD		1	
Theft		11/7/2016	500 BLOCK OF	ASKIN RD		1	
Theft		11/14/2016	500 BLOCK OF	HILAIRE RD		1	
Theft		11/14/2016	300 BLOCK OF	LOUELLA AVENUE		1	
Theft		11/15/2016	200 BLOCK OF	BARCLADEN CI		1	
Theft		11/15/2016	400 BLOCK OF	UPPER GULPH RD		1	
Theft		11/16/2016	200 BLOCK OF	CONESTOGA RD		1	
Theft		11/16/2016	400 BLOCK OF	CONESTOGA RD	Y	1	1
Theft		11/23/2016	100 BLOCK OF	ABRAHAMS LANE		1	
Theft		11/23/2016	400 BLOCK OF	INVERARAY RD		1	
Theft		11/23/2016	400 BLOCK OF	INVERARAY RD		1	
Theft		11/25/2016	800 BLOCK OF	GOSHEN RD		1	
Theft		11/26/2016	800 BLOCK OF	GODFREY RD		1	
Theft		11/29/2016	1000 BLOCK OF	CONESTOGA RD		1	
Theft		12/5/2016	200 BLOCK OF	W BEECHTREE LA		1	
Theft		12/5/2016	500 BLOCK OF	W BEECHTREE LA		1	
Theft		12/7/2016	200 BLOCK OF	EAGLE RD		1	
Theft		12/10/2016	100 BLOCK OF	LAURIER PL		1	
Theft		12/10/2016	700 BLOCK OF	MILLER STREET		1	
Theft		12/13/2016	300 BLOCK OF	W LAURIER PL		1	
Theft		12/15/2016	100 BLOCK OF	LOCUST GROVE RD		1	
Theft		12/15/2016	UNIT BLOCK OF	WEST AVENUE		1	
Theft		12/19/2016	100 BLOCK OF	BLOOMINGDALE AV		1	
Theft		12/20/2016	400 BLOCK OF	BARBARA LA		1	
Theft		12/20/2016	300 BLOCK OF	GRANGE RD		1	
Theft		12/21/2016	300 BLOCK OF	N WAYNE AVENUE		1	
Theft		12/23/2016	300 BLOCK OF	OVERHILL RD		1	
Theft		12/26/2016	300 BLOCK OF	EDGEHILL RD	Y	1	1
Theft		12/28/2016	900 BLOCK OF	WOOTTON RD		1	
Theft		1/5/2017	UNIT BLOCK OF	DEVONWOOD RD		1	
Theft		1/5/2017	300 BLOCK OF	WINDSOR AVENUE		1	
Theft		1/10/2017	400 BLOCK OF	EAGLE RD		1	
Theft		1/13/2017	100 BLOCK OF	BIDDULPH RD		1	
Theft		1/15/2017	500 BLOCK OF	LONGCHAMPS DRIVE		1	
Theft		1/15/2017	600 BLOCK OF	LONGCHAMPS DRIVE		1	
Theft		1/15/2017	UNIT BLOCK OF	WELWYN RD		1	
Theft		1/18/2017	100 BLOCK OF	EACHUS AVENUE		1	
Theft		1/18/2017	500 BLOCK OF	W WAYNE AVENUE		1	
Theft		1/24/2017	700 BLOCK OF	DARBY PAOLI RD		1	
Theft		1/24/2017	200 BLOCK OF	TRIANON LANE		1	
Theft		1/28/2017	UNIT BLOCK OF	BLACK FRIAR RD		1	
Theft		2/4/2017	900 BLOCK OF	WOOTTON RD		1	
Theft		2/5/2017	UNIT BLOCK OF	WOODSTONE LA		1	
Theft		2/6/2017	UNIT BLOCK OF	ARTHUR RD		1	
Theft		2/6/2017	200 BLOCK OF	W WAYNE AVENUE		1	
Theft		2/7/2017	UNIT BLOCK OF	CLOVER LANE		1	
Theft		2/7/2017	100 BLOCK OF	CUMBERLAND PL		1	
Theft		2/8/2017	100 BLOCK OF	ABRAHAMS LANE		1	
Theft		2/10/2017	400 BLOCK OF	BRYN MAWR AV		1	
Theft		2/10/2017	200 BLOCK OF	IVEN AVENUE		1	
Theft		2/10/2017	300 BLOCK OF	W LAURIER PL		1	
Theft		2/20/2017	800 BLOCK OF	HUNT RD		1	
Theft		2/24/2017	100 BLOCK OF	BROOKE FARM RD		1	
Theft		2/28/2017	100 BLOCK OF	BROOKLEA RD		1	
Theft		2/28/2017	100 BLOCK OF	BROWNING LANE		1	
Theft		2/28/2017	100 BLOCK OF	BROWNING LANE		1	
Theft		2/28/2017	400 BLOCK OF	BRYN MAWR AV		1	
Theft		2/28/2017	800 BLOCK OF	LEWIS LANE		1	
Theft		2/28/2017	300 BLOCK OF	ROCKINGHAM RD		1	
Theft		2/28/2017	300 BLOCK OF	ROCKINGHAM RD		1	
Theft		2/28/2017	300 BLOCK OF	STRATHMORE RD		1	
Theft		2/28/2017	300 BLOCK OF	WYLDHAVEN RD		1	
Theft		2/28/2017	300 BLOCK OF	YORKSHIRE RD		1	
Theft		3/1/2017	100 BLOCK OF	EACHUS AVENUE		1	
Theft		3/1/2017	400 BLOCK OF	GRANGE RD		1	
Theft		3/1/2017	300 BLOCK OF	STRATHMORE RD		1	
Theft		3/2/2017	UNIT BLOCK OF	ALDWYN LA		1	
Theft		3/2/2017	UNIT BLOCK OF	BROWNS LANE		1	
Theft		3/2/2017	500 BLOCK OF	CONESTOGA RD		1	
Theft		3/2/2017	200 BLOCK OF	TOWER RD		1	
Theft		3/4/2017	200 BLOCK OF	FITZWILLIAMS RD		1	
Theft		3/6/2017	UNIT BLOCK OF	MEADOWCREST LANE		1	
Theft		3/7/2017	400 BLOCK OF	CHESWICK RD		1	
Theft		3/11/2017	100 BLOCK OF	WOODSTOCK RD		1	
Theft		3/17/2017	400 BLOCK OF	N BELLEVUE AVENUE		1	
Theft		3/17/2017	200 BLOCK OF	RAVENSCLIFF RD		1	
Theft		3/21/2017	100 BLOCK OF	BLOOMINGDALE AV		1	
Theft		3/21/2017	200 BLOCK OF	STRAFFORD AVENUE		1	
Theft		3/23/2017	300 BLOCK OF	MIDLAND AVENUE		1	
Theft		3/24/2017	200 BLOCK OF	PINE TREE RD		1	
Theft		3/24/2017	200 BLOCK OF	SPROUL RD		1	
Theft		4/2/2017	500 BLOCK OF	RAMBLEWOOD DRIVE		1	
Theft		4/3/2017	UNIT BLOCK OF	FARISTON RD		1	
Theft		4/4/2017	100 BLOCK OF	ROCK ROSE LANE		1	
Theft		4/6/2017	600 BLOCK OF	PORTLEDGE DRIVE		1	
Theft		4/8/2017	100 BLOCK OF	RUNNYMEDE AV		1	
Theft		4/9/2017	UNIT BLOCK OF	WICKLOW CT		1	

Master Trail and Bicycle Plan

Radnor Trail - Crime & Arrests (October 2015 - September 2019)

Type of Crime	Type of Arrest	Date	Address	Street	Adjacent to Radnor Trail	Total Count	Count Adj to Radnor Trail
Theft		4/10/2017	200 BLOCK OF	RAVENSCLIFF RD		1	
Theft		4/11/2017	UNIT BLOCK OF	ABERDEEN TE		1	
Theft		4/17/2017	200 BLOCK OF	N ABERDEEN AVENUE		1	
Theft		4/23/2017	100 BLOCK OF	DRAKES DRUM DRIVE		1	
Theft		4/25/2017	700 BLOCK OF	S VALLEY RD		1	
Theft		4/27/2017	200 BLOCK OF	HILLDALE RD		1	
Theft		4/27/2017	300 BLOCK OF	PRINCETON CT		1	
Theft		4/28/2017	UNIT BLOCK OF	MEADOWOOD RD		1	
Theft		5/1/2017	500 BLOCK OF	DAWN LANE		1	
Theft		5/1/2017	200 BLOCK OF	WILLOW AVENUE		1	
Theft		5/2/2017	100 BLOCK OF	WOODS LANE		1	
Theft		5/4/2017	100 BLOCK OF	BRAEBANK LANE		1	
Theft		5/8/2017	500 BLOCK OF	CHANDLER LANE		1	
Theft		5/8/2017	500 BLOCK OF	FOX RUN LANE		1	
Theft		5/8/2017	300 BLOCK OF	LIBERTY LANE	Y	1	1
Theft		5/8/2017	800 BLOCK OF	MILMAR RD		1	
Theft		5/8/2017	200 BLOCK OF	W WAYNE AVENUE		1	
Theft		5/10/2017	UNIT BLOCK OF	GREYTHORNE WOODS CIR	Y	1	1
Theft		5/10/2017	MILL RD			1	
Theft		5/10/2017	300 BLOCK OF	OAK LANE		1	
Theft		5/11/2017	100 BLOCK OF	BRAEBANK LANE		1	
Theft		5/13/2017	500 BLOCK OF	COUNTY LINE RD		1	
Theft		5/13/2017	UNIT BLOCK OF	OAKFORD RD		1	
Theft		5/22/2017	UNIT BLOCK OF	GOOD SHEPHERD TE		1	
Theft		5/25/2017	200 BLOCK OF	RAVENSCLIFF RD		1	
Theft		5/25/2017	200 BLOCK OF	WILLIAMS RD		1	
Theft		5/27/2017	200 BLOCK OF	BAILEY RD		1	
Theft		5/27/2017	UNIT BLOCK OF	BARLEY CONE LA		1	
Theft		5/27/2017	UNIT BLOCK OF	BLACK FRIAR RD		1	
Theft		5/27/2017	UNIT BLOCK OF	BLACK FRIAR RD		1	
Theft		5/27/2017	UNIT BLOCK OF	BLACK FRIAR RD		1	
Theft		5/27/2017	100 BLOCK OF	BUCKINGHAM DRIVE		1	
Theft		5/27/2017	100 BLOCK OF	BUCKINGHAM DRIVE		1	
Theft		5/27/2017	UNIT BLOCK OF	HAWTHORNE LANE		1	
Theft		5/27/2017	900 BLOCK OF	LEWIS LANE		1	
Theft		5/27/2017	200 BLOCK OF	ROCKINGHAM RD		1	
Theft		5/27/2017	300 BLOCK OF	ROCKINGHAM RD		1	
Theft		5/27/2017	300 BLOCK OF	STRATHMORE RD		1	
Theft		5/27/2017	100 BLOCK OF	SUMMIT TER		1	
Theft		5/27/2017	UNIT BLOCK OF	WENTWORTH LANE		1	
Theft		5/27/2017	UNIT BLOCK OF	WENTWORTH LANE		1	
Theft		5/27/2017	300 BLOCK OF	WILLIAMS RD		1	
Theft		5/28/2017	200 BLOCK OF	LOWRYS LANE		1	
Theft		5/28/2017	200 BLOCK OF	WILLIAMS RD		1	
Theft		5/30/2017	200 BLOCK OF	BLOOMINGDALE AV		1	
Theft		5/31/2017	300 BLOCK OF	LIBERTY LANE	Y	1	1
Theft		5/31/2017	100 BLOCK OF	MOSCIA LANE		1	
Theft		5/31/2017	400 BLOCK OF	N WAYNE AVENUE		1	
Theft		6/3/2017	400 BLOCK OF	W BEECHTREE LA		1	
Theft		6/12/2017	200 BLOCK OF	LENOIR AVENUE		1	
Theft		6/29/2017	100 BLOCK OF	CUMBERLAND PL		1	
Theft		7/1/2017	200 BLOCK OF	UPPER GULPH RD		1	
Theft		7/3/2017	900 BLOCK OF	LOCUST GROVE TERR		1	
Theft		7/5/2017	600 BLOCK OF	BROOKSIDE AVENUE		1	
Theft		7/5/2017	600 BLOCK OF	RADNOR VALLEY DRIVE		1	
Theft		7/7/2017	800 BLOCK OF	VAUCLAIN LANE		1	
Theft		7/10/2017	400 BLOCK OF	CHESWICK RD		1	
Theft		7/11/2017	600 BLOCK OF	S DEVON AVENUE		1	
Theft		7/12/2017	UNIT BLOCK OF	FIELDSTONE LANE		1	
Theft		7/14/2017	600 BLOCK OF	NEWTOWN RD		1	
Theft		7/14/2017	300 BLOCK OF	OVERHILL RD		1	
Theft		7/14/2017	900 BLOCK OF	WOOTTON RD		1	
Theft		7/20/2017	UNIT BLOCK OF	VILLANOVA RD		1	
Theft		7/23/2017	600 BLOCK OF	RADNOR VALLEY DRIVE		1	
Theft		7/25/2017	600 BLOCK OF	GLENWYD RD		1	
Theft		7/26/2017	200 BLOCK OF	COMRIE DRIVE		1	
Theft		7/26/2017	200 BLOCK OF	COMRIE DRIVE		1	
Theft		7/26/2017	600 BLOCK OF	CONESTOGA RD		1	
Theft		7/26/2017	300 BLOCK OF	DURHAM DRIVE		1	
Theft		7/26/2017	200 BLOCK OF	EDENTON PL		1	
Theft		7/26/2017	200 BLOCK OF	EDENTON PL		1	
Theft		7/26/2017	200 BLOCK OF	HARDWICKE LANE		1	
Theft		7/26/2017	300 BLOCK OF	MORRIS RD	Y	1	1
Theft		7/26/2017	100 BLOCK OF	RADNOR AVENUE		1	
Theft		7/26/2017	100 BLOCK OF	RADNOR AVENUE		1	
Theft		7/26/2017	100 BLOCK OF	S SPRING MILL RD		1	
Theft		7/26/2017	100 BLOCK OF	S SPRING MILL RD		1	
Theft		7/26/2017	100 BLOCK OF	S SPRING MILL RD		1	
Theft		7/26/2017	100 BLOCK OF	S SPRING MILL RD		1	
Theft		7/26/2017	200 BLOCK OF	S SPRING MILL RD		1	
Theft		7/26/2017	200 BLOCK OF	S SPRING MILL RD		1	
Theft		7/26/2017	100 BLOCK OF	WOODSTOCK RD		1	
Theft		7/27/2017	400 BLOCK OF	INVERARAY RD		1	
Theft		7/27/2017	UNIT BLOCK OF	OAKFORD RD		1	
Theft		7/28/2017	UNIT BLOCK OF	ARTHUR RD		1	
Theft		7/28/2017	600 BLOCK OF	KNOX RD		1	
Theft		7/31/2017	600 BLOCK OF	KIRSCH AVENUE		1	
Theft		7/31/2017	600 BLOCK OF	LANMORE AVENUE		1	
Theft		7/31/2017	600 BLOCK OF	LANMORE AVENUE		1	
Theft		7/31/2017	100 BLOCK OF	MORNINGSIDE CI		1	

Radnor Trail - Crime & Arrests (October 2015 - September 2019)

Type of Crime	Type of Arrest	Date	Address	Street	Adjacent to Radnor Trail	Total Count	Count Adj to Radnor Trail
Theft		7/31/2017	100 BLOCK OF	MORNINGSIDE CI		1	
Theft		7/31/2017	100 BLOCK OF	MORNINGSIDE CI		1	
Theft		7/31/2017	100 BLOCK OF	MORNINGSIDE CI		1	
Theft		7/31/2017	100 BLOCK OF	MORNINGSIDE CI		1	
Theft		7/31/2017	100 BLOCK OF	MORNINGSIDE CI		1	
Theft		8/1/2017	300 BLOCK OF	WYLDHAVEN RD		1	
Theft		8/3/2017	300 BLOCK OF	STRATHMORE RD		1	
Theft		8/4/2017	UNIT BLOCK OF	HAWTHORNE LANE		1	
Theft		8/4/2017	700 BLOCK OF	SOUTHWINDS DRIVE		1	
Theft		8/10/2017	400 BLOCK OF	MAPLEWOOD AVENUE	Y	1	1
Theft		8/11/2017	600 BLOCK OF	BROOKSIDE AVENUE		1	
Theft		8/11/2017	200 BLOCK OF	HARDWICKE LANE		1	
Theft		8/12/2017	400 BLOCK OF	STRAFFORD AVENUE		1	
Theft		8/16/2017	UNIT BLOCK OF	BRAXTON RD		1	
Theft		8/17/2017	600 BLOCK OF	EARLES LANE		1	
Theft		8/19/2017	UNIT BLOCK OF	ITHAN WOODS LANE		1	
Theft		8/20/2017	100 BLOCK OF	WOODED LANE		1	
Theft		8/21/2017	100 BLOCK OF	ABERDEEN TE		1	
Theft		8/21/2017	500 BLOCK OF	ATTERBURY RD		1	
Theft		8/21/2017	700 BLOCK OF	WOODCREST RD		1	
Theft		8/22/2017	UNIT BLOCK OF	SUMMIT DRIVE		1	
Theft		8/22/2017	UNIT BLOCK OF	SUMMIT DRIVE		1	
Theft		8/22/2017	UNIT BLOCK OF	SUMMIT DRIVE		1	
Theft		8/22/2017	UNIT BLOCK OF	SUMMIT DRIVE		1	
Theft		8/22/2017	UNIT BLOCK OF	SUMMIT DRIVE		1	
Theft		8/22/2017	UNIT BLOCK OF	SUMMIT DRIVE		1	
Theft		8/23/2017	100 BLOCK OF	S LOWRYS LANE		1	
Theft		8/26/2017	900 BLOCK OF	S HUNT RD		1	
Theft		8/28/2017	200 BLOCK OF	BIDDULPH RD		1	
Theft		8/28/2017	400 BLOCK OF	MAPLEWOOD AVENUE	Y	1	1
Theft		8/28/2017	400 BLOCK OF	MAPLEWOOD AVENUE	Y	1	1
Theft		8/28/2017	200 BLOCK OF	ORCHARD WAY		1	
Theft		8/28/2017	100 BLOCK OF	RADNOR AVENUE		1	
Theft		8/31/2017	500 BLOCK OF	ATTERBURY RD		1	
Theft		9/1/2017	800 BLOCK OF	GOSHEN RD		1	
Theft		9/1/2017	300 BLOCK OF	MIDLAND AVENUE		1	
Theft		9/1/2017	300 BLOCK OF	MIDLAND AVENUE		1	
Theft		9/1/2017	300 BLOCK OF	MIDLAND AVENUE		1	
Theft		9/1/2017	300 BLOCK OF	PEMBROKE AVENUE		1	
Theft		9/1/2017	800 BLOCK OF	S ITHAN AVENUE		1	
Theft		9/7/2017	UNIT BLOCK OF	MATLACK LANE		1	
Theft		9/8/2017	UNIT BLOCK OF	FOREST RD		1	
Theft		9/8/2017	600 BLOCK OF	MALIN RD		1	
Theft		9/9/2017	200 BLOCK OF	WYNDOM LANE		1	
Theft		9/12/2017		BROOKSIDE AVENUE		1	
Theft		9/13/2017	400 BLOCK OF	INVERARAY RD		1	
Theft		9/13/2017	400 BLOCK OF	INVERARAY RD		1	
Theft		9/13/2017	900 BLOCK OF	S HUNT RD		1	
Theft		9/17/2017	800 BLOCK OF	GALER RD		1	
Theft		9/18/2017	200 BLOCK OF	BROOKSIDE AVENUE		1	
Theft		9/18/2017	400 BLOCK OF	CHESWICK RD		1	
Theft		9/18/2017	200 BLOCK OF	IVEN AVENUE		1	
Theft		9/23/2017	200 BLOCK OF	S SPRING MILL RD		1	
Theft		9/26/2017	200 BLOCK OF	S WAYNE AVENUE		1	
Theft		10/2/2017	200 BLOCK OF	CONESTOGA RD		1	
Theft		10/2/2017	200 BLOCK OF	S ABERDEEN AVENUE		1	
Theft		10/6/2017	400 BLOCK OF	WYNTRY LEA DRIVE		1	
Theft		10/9/2017	300 BLOCK OF	ROCKINGHAM RD		1	
Theft		10/9/2017	400 BLOCK OF	W BEECHTREE LA		1	
Theft		10/10/2017	800 BLOCK OF	BRIARWOOD RD		1	
Theft		10/10/2017	100 BLOCK OF	MEREDITH AVENUE		1	
Theft		10/16/2017	100 BLOCK OF	BUCKINGHAM DRIVE		1	
Theft		10/18/2017	400 BLOCK OF	N BELLEVUE AVENUE		1	
Theft		10/19/2017	100 BLOCK OF	TINDALL LANE		1	
Theft		10/20/2017	700 BLOCK OF	CORNERSTONE LANE		1	
Theft		11/8/2017	400 BLOCK OF	W WAYNE AVENUE		1	
Theft		11/10/2017	100 BLOCK OF	CALVARESE LA		1	
Theft		11/13/2017	200 BLOCK OF	ARDEN RD		1	
Theft		11/17/2017	400 BLOCK OF	CHESWICK RD		1	
Theft		11/22/2017	500 BLOCK OF	CONESTOGA RD		1	
Theft		11/25/2017	300 BLOCK OF	CONESTOGA RD	Y	1	1
Theft		11/26/2017		CAMBRIA CT		1	
Theft		11/26/2017	200 BLOCK OF	E BEECHTREE LANE		1	
Theft		11/26/2017	200 BLOCK OF	MIDLAND AVENUE		1	
Theft		11/27/2017	100 BLOCK OF	CAMBRIA CT		1	
Theft		11/27/2017	100 BLOCK OF	CAMBRIA CT		1	
Theft		11/27/2017	200 BLOCK OF	MIDLAND AVENUE		1	
Theft		11/27/2017	300 BLOCK OF	MIDLAND AVENUE		1	
Theft		11/27/2017	200 BLOCK OF	N ABERDEEN AVENUE		1	
Theft		11/28/2017	100 BLOCK OF	CALVARESE LA		1	
Theft		11/29/2017	200 BLOCK OF	ST DAVIDS CT		1	
Theft		12/1/2017	100 BLOCK OF	CUMBERLAND PL		1	
Theft		12/4/2017		IRON WORKS WAY		1	
Theft		12/6/2017	700 BLOCK OF	BROOKE RD		1	
Theft		12/8/2017	500 BLOCK OF	MEADOWBROOK CIR		1	
Theft		12/9/2017	500 BLOCK OF	MEADOWBROOK CIR		1	
Theft		12/15/2017	600 BLOCK OF	CHURCH RD	Y	1	1
Theft		12/20/2017	100 BLOCK OF	ROCK ROSE LANE		1	
Theft		12/22/2017	UNIT BLOCK OF	LONGWOOD DRIVE		1	
Theft		12/22/2017	UNIT BLOCK OF	LONGWOOD DRIVE		1	

Master Trail and Bicycle Plan

Radnor Trail - Crime & Arrests (October 2015 - September 2019)

Type of Crime	Type of Arrest	Date	Address	Street	Adjacent to Radnor Trail	Total Count	Count Adj to Radnor Trail
Theft		12/26/2017	500 BLOCK OF	ATTERBURY RD		1	
Theft		1/1/2018	800 BLOCK OF	MAPLE GLEN LANE		1	
Theft		1/2/2018	800 BLOCK OF	BRIARWOOD RD		1	
Theft		1/2/2018	400 BLOCK OF	WEST AVENUE		1	
Theft		1/3/2018	200 BLOCK OF	RAVENSCLIFF RD		1	
Theft		1/17/2018	500 BLOCK OF	W BEECHTREE LA		1	
Theft		1/19/2018	300 BLOCK OF	STRATHMORE RD		1	
Theft		1/19/2018	200 BLOCK OF	WOODSTOCK RD		1	
Theft		1/20/2018	400 BLOCK OF	MIDLAND AVENUE		1	
Theft		1/24/2018	200 BLOCK OF	COMRIE DRIVE		1	
Theft		1/24/2018	400 BLOCK OF	WOODLAND AVENUE		1	
Theft		1/24/2018	400 BLOCK OF	WOODLAND AVENUE		1	
Theft		1/26/2018	600 BLOCK OF	CONESTOGA RD		1	
Theft		1/30/2018	200 BLOCK OF	ATLEE RD		1	
Theft		1/30/2018	1000 BLOCK OF	CONESTOGA RD		1	
Theft		1/30/2018	100 BLOCK OF	WALNUT AVENUE		1	
Theft		2/2/2018	100 BLOCK OF	CAMBRIA CT		1	
Theft		2/5/2018	200 BLOCK OF	BERWIND CI		1	
Theft		2/6/2018	100 BLOCK OF	CONESTOGA RD		1	
Theft		2/8/2018	100 BLOCK OF	WOODS LANE		1	
Theft		2/9/2018	200 BLOCK OF	ABRAHAMS LANE		1	
Theft		2/13/2018	400 BLOCK OF	WOODLAND AVENUE		1	
Theft		2/16/2018	400 BLOCK OF	GLENMARY LANE		1	
Theft		2/16/2018	400 BLOCK OF	ROUNDHILL RD		1	
Theft		2/17/2018	200 BLOCK OF	UPLAND WA		1	
Theft		2/20/2018	UNIT BLOCK OF	CONESTOGA RD		1	
Theft		2/22/2018	700 BLOCK OF	MOORE AVENUE		1	
Theft		2/22/2018	400 BLOCK OF	ROUNDHILL RD		1	
Theft		2/23/2018	100 BLOCK OF	W WAYNE AVENUE		1	
Theft		3/2/2018	900 BLOCK OF	GLENBROOK AVENUE		1	
Theft		3/17/2018	100 BLOCK OF	EATON DRIVE		1	
Theft		3/19/2018	300 BLOCK OF	CHAMOUNIX RD		1	
Theft		3/19/2018	100 BLOCK OF	PINE TREE RD		1	
Theft		3/20/2018	100 BLOCK OF	FAIRFAX RD		1	
Theft		3/21/2018	600 BLOCK OF	DARBY PAOLI RD		1	
Theft		3/29/2018	400 BLOCK OF	GRANGE RD		1	
Theft		3/29/2018	700 BLOCK OF	KING OF PRUSSIA RD		1	
Theft		4/3/2018	700 BLOCK OF	CLYDE CI		1	
Theft		4/6/2018	700 BLOCK OF	WOODLEA RD		1	
Theft		4/6/2018	700 BLOCK OF	WOODLEA RD		1	
Theft		4/7/2018	300 BLOCK OF	SUGARTOWN RD		1	
Theft		5/2/2018	400 BLOCK OF	ROUNDHILL RD		1	
Theft		5/5/2018	100 BLOCK OF	HILLSIDE CI		1	
Theft		5/7/2018	100 BLOCK OF	BIDDULPH RD		1	
Theft		5/9/2018	UNIT BLOCK OF	OLD OAKS RD		1	
Theft		5/14/2018	300 BLOCK OF	MORRIS RD	Y	1	1
Theft		5/15/2018	500 BLOCK OF	MEADOWBROOK AVENUE		1	
Theft		5/18/2018	100 BLOCK OF	BROWNING LANE		1	
Theft		5/19/2018	400 BLOCK OF	ST DAVIDS RD		1	
Theft		5/22/2018	500 BLOCK OF	CHANDLER LA		1	
Theft		5/22/2018	100 BLOCK OF	RUNNYMEDE AV		1	
Theft		5/24/2018	100 BLOCK OF	BANBURY WAY		1	
Theft		5/24/2018	700 BLOCK OF	ROBINHOOD RD		1	
Theft		5/29/2018	400 BLOCK OF	CHESWICK RD		1	
Theft		5/29/2018	400 BLOCK OF	W BEECHTREE LA		1	
Theft		6/6/2018	600 BLOCK OF	DARBY PAOLI RD		1	
Theft		6/6/2018	800 BLOCK OF	GODFREY RD		1	
Theft		6/6/2018	800 BLOCK OF	S VALLEY FORGE RD		1	
Theft		6/11/2018	400 BLOCK OF	OAK LANE		1	
Theft		6/13/2018	UNIT BLOCK OF	ALDWYN LA		1	
Theft		6/16/2018	400 BLOCK OF	WYLDHAVEN RD		1	
Theft		6/19/2018	400 BLOCK OF	CHESWICK RD		1	
Theft		6/19/2018	600 BLOCK OF	EARLES LANE		1	
Theft		6/24/2018	900 BLOCK OF	WOOTTON RD		1	
Theft		6/28/2018	100 BLOCK OF	WOODSTOCK RD		1	
Theft		7/6/2018	600 BLOCK OF	CONESTOGA RD		1	
Theft		7/10/2018	300 BLOCK OF	W LAURIER PL		1	
Theft		7/10/2018	300 BLOCK OF	W LAURIER PL		1	
Theft		7/11/2018	UNIT BLOCK OF	GREYTHORNE WOODS CIR	Y	1	1
Theft		7/11/2018	300 BLOCK OF	W LAURIER PL		1	
Theft		7/11/2018	300 BLOCK OF	W LAURIER PL		1	
Theft		7/11/2018	300 BLOCK OF	W LAURIER PL		1	
Theft		7/31/2018	UNIT BLOCK OF	NORTHWOODS RD		1	
Theft		8/2/2018	UNIT BLOCK OF	ALDWYN LA		1	
Theft		8/2/2018	800 BLOCK OF	SPROUL RD		1	
Theft		8/3/2018	600 BLOCK OF	PORTLEDGE DRIVE		1	
Theft		8/7/2018	100 BLOCK OF	WOODSTOCK RD		1	
Theft		8/9/2018	200 BLOCK OF	CONESTOGA RD		1	
Theft		8/12/2018	800 BLOCK OF	MILL RD		1	
Theft		8/12/2018	400 BLOCK OF	UPPER GULPH RD		1	
Theft		8/16/2018	800 BLOCK OF	HUNT RD		1	
Theft		8/19/2018	100 BLOCK OF	BARCLADEN RD		1	
Theft		8/21/2018	UNIT BLOCK OF	NORTHWOODS RD		1	
Theft		8/22/2018	300 BLOCK OF	OAK TER	Y	1	1
Theft		8/27/2018	200 BLOCK OF	RAVENSCLIFF RD		1	
Theft		8/28/2018	100 BLOCK OF	WOODS LANE		1	
Theft		8/31/2018	500 BLOCK OF	RAMBLEWOOD DRIVE		1	
Theft		8/31/2018	200 BLOCK OF	SINKLER DRIVE		1	
Theft		9/1/2018	400 BLOCK OF	W WAYNE AVENUE		1	
Theft		9/3/2018	300 BLOCK OF	S DEVON AVENUE		1	

Radnor Trail - Crime & Arrests (October 2015 - September 2019)

Type of Crime	Type of Arrest	Date	Address	Street	Adjacent to Radnor Trail	Total Count	Count Adj to Radnor Trail
Theft		9/4/2018	UNIT BLOCK OF	MATLACK LANE		1	
Theft		9/10/2018	100 BLOCK OF	WENTWORTH LANE		1	
Theft		9/15/2018	600 BLOCK OF	HUSTON RD		1	
Theft		9/15/2018	200 BLOCK OF	N ABERDEEN AVENUE		1	
Theft		9/15/2018	400 BLOCK OF	ST DAVIDS AV		1	
Theft		9/15/2018	400 BLOCK OF	ST DAVIDS AV		1	
Theft		9/15/2018	400 BLOCK OF	ST DAVIDS AV		1	
Theft		9/15/2018	400 BLOCK OF	ST DAVIDS RD		1	
Theft		9/25/2018	600 BLOCK OF	DARBY PAOLI RD		1	
Theft		9/26/2018	800 BLOCK OF	PARKES RUN LANE	Y	1	1
Theft		9/28/2018	300 BLOCK OF	WALNUT AVENUE		1	
Theft		10/2/2018	900 BLOCK OF	S HUNT RD		1	
Theft		10/2/2018	900 BLOCK OF	S HUNT RD		1	
Theft		10/2/2018	300 BLOCK OF	SUGARTOWN RD		1	
Theft		10/3/2018	900 BLOCK OF	WELDON LANE		1	
Theft		10/4/2018	500 BLOCK OF	WATCH HILL RD		1	
Theft		10/10/2018	700 BLOCK OF	CAMPWOODS RD		1	
Theft		10/10/2018	700 BLOCK OF	CAMPWOODS RD		1	
Theft		10/10/2018	UNIT BLOCK OF	DEVONWOOD RD		1	
Theft		10/10/2018	700 BLOCK OF	STURBRIDGE DRIVE		1	
Theft		10/10/2018	700 BLOCK OF	STURBRIDGE DRIVE		1	
Theft		10/10/2018	700 BLOCK OF	WOODLEA RD		1	
Theft		10/14/2018	700 BLOCK OF	GODFREY RD		1	
Theft		10/15/2018	700 BLOCK OF	LARCHWOOD LANE		1	
Theft		10/19/2018	100 BLOCK OF	MORNINGSIDE CI		1	
Theft		10/21/2018	UNIT BLOCK OF	GREYTHORNE WOODS CIR	Y	1	1
Theft		10/21/2018	700 BLOCK OF	MILLER STREET		1	
Theft		10/22/2018	700 BLOCK OF	CORNERSTONE LANE		1	
Theft		10/24/2018	UNIT BLOCK OF	ALDWYN LA		1	
Theft		10/24/2018	600 BLOCK OF	GLENMARY RD		1	
Theft		10/24/2018	500 BLOCK OF	HILAIRE RD		1	
Theft		10/24/2018	600 BLOCK OF	ROSE GLEN DRIVE		1	
Theft		10/27/2018	100 BLOCK OF	WOODED LANE		1	
Theft		10/30/2018	UNIT BLOCK OF	GOOD SHEPHERD TE		1	
Theft		10/30/2018	100 BLOCK OF	MORNINGSIDE CI		1	
Theft		11/3/2018	100 BLOCK OF	LANTOGA RD		1	
Theft		11/3/2018	UNIT BLOCK OF	WEST AVENUE		1	
Theft		11/5/2018	700 BLOCK OF	CLYDE CI		1	
Theft		11/5/2018	1500 BLOCK OF	COUNTY LINE RD		1	
Theft		11/6/2018	UNIT BLOCK OF	ST DAVIDS RD		1	
Theft		11/8/2018	600 BLOCK OF	RADNOR VALLEY DRIVE		1	
Theft		11/9/2018	200 BLOCK OF	IVEN AVENUE		1	
Theft		11/15/2018	200 BLOCK OF	HILLDALE RD		1	
Theft		11/15/2018	500 BLOCK OF	RAMBLEWOOD DRIVE		1	
Theft		11/15/2018	100 BLOCK OF	S SPRING MILL RD		1	
Theft		11/19/2018	700 BLOCK OF	SOUTHWINDS DRIVE		1	
Theft		11/20/2018	200 BLOCK OF	S ROBERTS RD		1	
Theft		11/23/2018	300 BLOCK OF	CHAMOUNIX RD		1	
Theft		11/23/2018	200 BLOCK OF	S WAYNE AVENUE		1	
Theft		11/23/2018	300 BLOCK OF	W LAURIER PL		1	
Theft		11/26/2018	700 BLOCK OF	CLYDE CI		1	
Theft		11/27/2018	100 BLOCK OF	BUCKINGHAM DRIVE		1	
Theft		11/28/2018	200 BLOCK OF	ASHWOOD RD		1	
Theft		11/28/2018	400 BLOCK OF	BARBARA LA		1	
Theft		11/28/2018	500 BLOCK OF	CRICKET LA		1	
Theft		11/28/2018	800 BLOCK OF	EAGLE RD		1	
Theft		11/28/2018	300 BLOCK OF	SUGARTOWN RD		1	
Theft		11/28/2018	100 BLOCK OF	WALNUT AVENUE		1	
Theft		11/30/2018	1000 BLOCK OF	CONESTOGA RD		1	
Theft		11/30/2018	500 BLOCK OF	HUSTON RD		1	
Theft		12/3/2018	400 BLOCK OF	KING OF PRUSSIA RD		1	
Theft		12/4/2018		RAVENSCLIFF RD		1	
Theft		12/4/2018	200 BLOCK OF	S RADNOR CHESTER RD		1	
Theft		12/7/2018	200 BLOCK OF	UPPER GULPH RD		1	
Theft		12/8/2018	600 BLOCK OF	MALIN RD		1	
Theft		12/9/2018	100 BLOCK OF	WOODED LANE		1	
Theft		12/12/2018	300 BLOCK OF	BAILEY RD		1	
Theft		12/14/2018	200 BLOCK OF	N ABERDEEN AVENUE		1	
Theft		12/18/2018	UNIT BLOCK OF	HAYMARKET LA		1	
Theft		12/18/2018	300 BLOCK OF	LAURIER PL		1	
Theft		12/21/2018	600 BLOCK OF	KIRSCH AVENUE		1	
Theft		1/1/2019	100 BLOCK OF	DRAKES DRUM DRIVE		1	
Theft		1/1/2019	UNIT BLOCK OF	RADNOR WAY		1	
Theft		1/2/2019	500 BLOCK OF	MAPLEWOOD AVENUE		1	
Theft		1/6/2019	400 BLOCK OF	MARLBURIDGE RD		1	
Theft		1/9/2019	900 BLOCK OF	ACADEMY LA		1	
Theft		1/11/2019	900 BLOCK OF	ACADEMY LA		1	
Theft		1/11/2019	500 BLOCK OF	MAPLEWOOD AVENUE		1	
Theft		1/11/2019	800 BLOCK OF	MILMAR RD		1	
Theft		1/11/2019	200 BLOCK OF	RAWLES RUN LANE		1	
Theft		1/12/2019	500 BLOCK OF	CRICKET LA		1	
Theft		1/17/2019	700 BLOCK OF	GOVERNOR CI		1	
Theft		1/18/2019	100 BLOCK OF	BIDDULPH RD		1	
Theft		1/18/2019	100 BLOCK OF	W BEECHTREE LA		1	
Theft		1/28/2019	500 BLOCK OF	LOUELLA AVENUE		1	
Theft		1/29/2019	300 BLOCK OF	OAK TER	Y	1	1
Theft		1/30/2019	400 BLOCK OF	ROLLING RD		1	
Theft		1/30/2019	700 BLOCK OF	STURBRIDGE DRIVE		1	
Theft		1/31/2019	1000 BLOCK OF	CONESTOGA RD		1	
Theft		2/25/2019	UNIT BLOCK OF	LOUELLA CT		1	

Master Trail and Bicycle Plan

Radnor Trail - Crime & Arrests (October 2015 - September 2019)

Type of Crime	Type of Arrest	Date	Address	Street	Adjacent to Radnor Trail	Total Count	Count Adj to Radnor Trail
Theft		3/4/2019	UNIT BLOCK OF	FORREST LANE		1	
Theft		3/5/2019	100 BLOCK OF	QUAKER LANE		1	
Theft		3/5/2019	100 BLOCK OF	QUAKER LANE		1	
Theft		3/8/2019	300 BLOCK OF	STRATHMORE RD		1	
Theft		3/9/2019	100 BLOCK OF	TRIANON LANE		1	
Theft		3/9/2019	100 BLOCK OF	TRIANON LANE		1	
Theft		3/25/2019	100 BLOCK OF	WHEELER LANE		1	
Theft		3/27/2019	500 BLOCK OF	FOX RUN LANE		1	
Theft		3/27/2019	700 BLOCK OF	HAVILAND DRIVE		1	
Theft		3/29/2019	500 BLOCK OF	W BEECHTREE LA		1	
Theft		4/3/2019	300 BLOCK OF	N WAYNE AVENUE		1	
Theft		4/6/2019	200 BLOCK OF	IVEN AVENUE		1	
Theft		4/8/2019	100 BLOCK OF	BLOOMINGDALE AV		1	
Theft		4/9/2019	100 BLOCK OF	DRAKES DRUM DRIVE		1	
Theft		4/9/2019	100 BLOCK OF	TRIANON LANE		1	
Theft		4/10/2019	600 BLOCK OF	CHURCH RD	Y	1	1
Theft		4/12/2019	100 BLOCK OF	EACHUS AVENUE		1	
Theft		4/17/2019	UNIT BLOCK OF	FARISTON RD		1	
Theft		5/30/2019	UNIT BLOCK OF	ALDWYN LA		1	
Theft		5/31/2019	700 BLOCK OF	MOORE AVENUE		1	
Theft		6/11/2019	200 BLOCK OF	EDENTON PL		1	
Theft		6/12/2019		BLOOMINGDALE AV		1	
Theft		6/14/2019	300 BLOCK OF	S BRYN MAWR AVENUE		1	
Theft		6/15/2019	100 BLOCK OF	GARRETT AV		1	
Theft		7/9/2019	UNIT BLOCK OF	LONGWOOD DRIVE		1	
Theft		7/9/2019		LONGWOOD DRIVE		1	
Theft		7/10/2019	700 BLOCK OF	S VALLEY FORGE RD		1	
Theft		7/10/2019	700 BLOCK OF	S VALLEY FORGE RD		1	
Theft		7/11/2019	400 BLOCK OF	OAK LANE		1	
Theft		7/11/2019	400 BLOCK OF	OAK LANE		1	
Theft		7/13/2019	700 BLOCK OF	CORNERSTONE LANE		1	
Theft		7/13/2019	700 BLOCK OF	CORNERSTONE LANE		1	
Theft		7/17/2019	200 BLOCK OF	CALLANAN AV		1	
Theft		7/18/2019	100 BLOCK OF	STATION RD		1	
Theft		7/23/2019	800 BLOCK OF	BRIARWOOD RD		1	
Theft		7/23/2019	700 BLOCK OF	BROOKE RD		1	
Theft		7/23/2019	300 BLOCK OF	LIBERTY LANE	Y	1	1
Theft		7/24/2019	400 BLOCK OF	ST DAVIDS AV		1	
Theft		7/25/2019	500 BLOCK OF	CHANDLER LANE		1	
Theft		7/27/2019	100 BLOCK OF	ASHWOOD RD		1	
Theft		7/27/2019	100 BLOCK OF	ASHWOOD RD		1	
Theft		7/28/2019	100 BLOCK OF	WOODS LANE		1	
Theft		7/30/2019	200 BLOCK OF	BAILEY RD		1	
Theft		7/31/2019	100 BLOCK OF	BLOOMINGDALE AV		1	
Theft		8/2/2019	100 BLOCK OF	GALLAGHER RD	Y	1	1
Theft		8/7/2019	100 BLOCK OF	W WAYNE AVENUE		1	
Theft		8/9/2019	100 BLOCK OF	GALLAGHER RD	Y	1	1
Theft		8/12/2019	100 BLOCK OF	UPPER GULPH RD		1	
Theft		8/17/2019	UNIT BLOCK OF	WOODSWORTH CT		1	
Theft		8/19/2019	400 BLOCK OF	GRANGE RD		1	
Theft		8/20/2019	100 BLOCK OF	BRAEBANK LANE		1	
Theft		8/23/2019	100 BLOCK OF	DRAKES DRUM DRIVE		1	
Theft		8/23/2019	200 BLOCK OF	LANDOVER RD		1	
Theft		8/24/2019	100 BLOCK OF	MEREDITH AVENUE		1	
Theft		8/26/2019		IVY LANE		1	
Theft		8/27/2019	700 BLOCK OF	LARCHWOOD LANE		1	
Theft		8/27/2019	300 BLOCK OF	W LAURIER PL		1	
Theft		8/27/2019	100 BLOCK OF	WALNUT AVENUE		1	
Theft		8/31/2019	200 BLOCK OF	CALLANAN AV		1	
Theft		9/2/2019	800 BLOCK OF	NEWTOWN RD		1	
Theft		9/3/2019	600 BLOCK OF	GLENMARY RD		1	
Theft		9/3/2019	100 BLOCK OF	PATTON LANE		1	
Theft		9/3/2019	100 BLOCK OF	PATTON LANE		1	
Theft		9/4/2019	UNIT BLOCK OF	IVY LANE		1	
Theft		9/5/2019	400 BLOCK OF	CONESTOGA RD	Y	1	1
Theft		9/5/2019	300 BLOCK OF	EDGEHILL RD	Y	1	1
Theft		9/5/2019	300 BLOCK OF	EDGEHILL RD	Y	1	1
Theft		9/5/2019	300 BLOCK OF	EDGEHILL RD	Y	1	1
Theft		9/5/2019	300 BLOCK OF	EDGEHILL RD	Y	1	1
Theft		9/5/2019	300 BLOCK OF	EDGEHILL RD	Y	1	1
Theft		9/6/2019	500 BLOCK OF	CHAUMONT DR		1	
Theft		9/7/2019	100 BLOCK OF	ABRAHAMS LANE		1	
Theft		9/7/2019	100 BLOCK OF	ABRAHAMS LANE		1	
Theft		9/7/2019	600 BLOCK OF	CHURCH RD	Y	1	1
Theft		9/7/2019	300 BLOCK OF	CONESTOGA RD	Y	1	1
Theft		9/7/2019	400 BLOCK OF	CONESTOGA RD	Y	1	1
Theft		9/7/2019	200 BLOCK OF	S RADNOR CHESTER RD		1	
Theft		9/9/2019	400 BLOCK OF	AUDUBON AV		1	
Theft		9/13/2019	100 BLOCK OF	BIRCHES LANE		1	
Theft		9/13/2019	800 BLOCK OF	CASTLEFINN LA		1	
Theft		9/13/2019	300 BLOCK OF	LANDOVER RD		1	
Theft		9/13/2019	800 BLOCK OF	VAUCLAIR LANE		1	
Theft		9/13/2019	900 BLOCK OF	WELDON LANE		1	
Theft		9/13/2019	900 BLOCK OF	WELDON LANE		1	
Theft		9/15/2019	200 BLOCK OF	LANDOVER RD		1	
Theft		9/18/2019	200 BLOCK OF	CALLANAN AV		1	
Theft		9/19/2019	700 BLOCK OF	SOUTHWINDS DRIVE		1	
Theft		9/23/2019	600 BLOCK OF	FOX FIELDS RD		1	
Theft		9/23/2019	200 BLOCK OF	LENOIR AVENUE		1	
Theft		9/27/2019	300 BLOCK OF	COUNTRYVIEW DRIVE		1	

Radnor Trail - Crime & Arrests (October 2015 - September 2019)

Type of Crime	Type of Arrest	Date	Address	Street	Adjacent to Radnor Trail	Total Count	Count Adj to Radnor Trail
Theft		9/28/2019	700 BLOCK OF	MOORE AVENUE		1	
Theft		10/2/2019	100 BLOCK OF	BROOKE FARM RD		1	
Theft		10/4/2019	UNIT BLOCK OF	BARLEY CONE LA		1	
Theft		10/6/2019	300 BLOCK OF	EAGLE RD		1	
Theft		10/7/2019	UNIT BLOCK OF	BRAXTON RD		1	
Theft		10/7/2019	UNIT BLOCK OF	HIGHFIELD LANE		1	
Theft		10/8/2019	200 BLOCK OF	HERMITAGE DRIVE		1	
Theft		10/9/2019	300 BLOCK OF	BAILEY RD		1	
Theft		10/9/2019	1000 BLOCK OF	CONESTOGA RD		1	
Theft		10/9/2019	100 BLOCK OF	SUMMIT TER		1	
Theft		10/9/2019	300 BLOCK OF	WILLIAMS RD		1	
Theft		10/9/2019	300 BLOCK OF	WILLIAMS RD		1	
Theft		10/9/2019	200 BLOCK OF	WOODLAND AVENUE		1	
Theft		10/11/2019	UNIT BLOCK OF	GREYTHORNE WOODS CIR	Y	1	1
Theft		10/15/2019	400 BLOCK OF	ST DAVIDS AV		1	
Theft		10/17/2019	100 BLOCK OF	WOODED LANE		1	
Vandalism		1/22/2016	200 BLOCK OF	IVEN AVENUE		1	
Vandalism		2/11/2016	100 BLOCK OF	WOODS LANE		1	
Vandalism		2/27/2016	500 BLOCK OF	BROOKSIDE AVENUE		1	
Vandalism		2/27/2016	100 BLOCK OF	RADNOR RD		1	
Vandalism		3/5/2016	300 BLOCK OF	MIDLAND AVENUE		1	
Vandalism		3/13/2016	400 BLOCK OF	BOXWOOD RD		1	
Vandalism		3/18/2016	500 BLOCK OF	MEADOWBROOK CIR		1	
Vandalism		3/24/2016	400 BLOCK OF	KING OF PRUSSIA RD		1	
Vandalism		4/5/2016	UNIT BLOCK OF	ALDWYN LA		1	
Vandalism		4/5/2016	UNIT BLOCK OF	ALDWYN LA		1	
Vandalism		4/5/2016	100 BLOCK OF	LOCUST GROVE RD		1	
Vandalism		4/6/2016	400 BLOCK OF	ST DAVIDS AV		1	
Vandalism		4/14/2016	500 BLOCK OF	MEADOWBROOK CIR		1	
Vandalism		4/21/2016	100 BLOCK OF	ARBOR PL		1	
Vandalism		4/22/2016	100 BLOCK OF	BANBURY WAY		1	
Vandalism		5/9/2016	400 BLOCK OF	WYLDHAVEN RD		1	
Vandalism		5/18/2016	400 BLOCK OF	KING OF PRUSSIA RD		1	
Vandalism		6/4/2016		CLYDE RD		1	
Vandalism		6/11/2016	200 BLOCK OF	S ABERDEEN AVENUE		1	
Vandalism		6/13/2016	600 BLOCK OF	BROOKSIDE AVENUE		1	
Vandalism		6/23/2016	UNIT BLOCK OF	WEST AVENUE		1	
Vandalism		6/24/2016	400 BLOCK OF	W BEECHTREE LA		1	
Vandalism		7/17/2016	800 BLOCK OF	PARKES RUN LANE	Y	1	1
Vandalism		7/27/2016	600 BLOCK OF	S DEVON AVENUE		1	
Vandalism		8/2/2016	200 BLOCK OF	WEST AVENUE		1	
Vandalism		8/11/2016	300 BLOCK OF	S DEVON AVENUE		1	
Vandalism		8/12/2016	UNIT BLOCK OF	OAKFORD RD		1	
Vandalism		8/22/2016	200 BLOCK OF	E LAURIER PL		1	
Vandalism		8/24/2016	UNIT BLOCK OF	S LOWRYS LANE		1	
Vandalism		9/5/2016	200 BLOCK OF	WALNUT AVENUE		1	
Vandalism		9/11/2016	900 BLOCK OF	MILL RD		1	
Vandalism		9/21/2016	UNIT BLOCK OF	MEADOWOOD RD		1	
Vandalism		9/21/2016	100 BLOCK OF	PINE TREE RD		1	
Vandalism		9/21/2016	200 BLOCK OF	SPRUCE TREE RD		1	
Vandalism		10/2/2016	300 BLOCK OF	N WAYNE AVENUE		1	
Vandalism		10/9/2016	500 BLOCK OF	BROOKSIDE AVENUE		1	
Vandalism		10/16/2016	300 BLOCK OF	N WAYNE AVENUE		1	
Vandalism		10/24/2016	400 BLOCK OF	WYNTRE LEA DRIVE		1	
Vandalism		10/31/2016		MEADOWOOD RD		1	
Vandalism		11/10/2016	500 BLOCK OF	VAN LEARS RUN		1	
Vandalism		11/12/2016	200 BLOCK OF	TOWER RD		1	
Vandalism		11/14/2016		NEWTOWN RD		1	
Vandalism		11/19/2016	500 BLOCK OF	HILAIRE RD		1	
Vandalism		12/5/2016	500 BLOCK OF	VAN LEARS RUN		1	
Vandalism		12/18/2016	300 BLOCK OF	EAGLE RD		1	
Vandalism		12/21/2016	200 BLOCK OF	WEST AVENUE		1	
Vandalism		1/1/2017	200 BLOCK OF	BERWIND RD		1	
Vandalism		1/1/2017	200 BLOCK OF	BERWIND RD		1	
Vandalism		1/2/2017	800 BLOCK OF	NORTHWINDS DRIVE		1	
Vandalism		1/3/2017	400 BLOCK OF	FAIRVIEW RD		1	
Vandalism		1/12/2017	600 BLOCK OF	MALIN RD		1	
Vandalism		1/29/2017	200 BLOCK OF	BAILEY RD		1	
Vandalism		1/29/2017	UNIT BLOCK OF	RODNEY RD		1	
Vandalism		2/10/2017		GOSHEN RD		1	
Vandalism		4/6/2017	UNIT BLOCK OF	LOUELLA CT		1	
Vandalism		4/7/2017	100 BLOCK OF	GALLAGHER RD	Y	1	1
Vandalism		4/14/2017	UNIT BLOCK OF	LOUELLA CT		1	
Vandalism		5/8/2017		BLOOMINGDALE AV		1	
Vandalism		5/9/2017	200 BLOCK OF	W WAYNE AVENUE		1	
Vandalism		5/12/2017	300 BLOCK OF	S DEVON AVENUE		1	
Vandalism		5/24/2017	100 BLOCK OF	BLOOMINGDALE AV		1	
Vandalism		5/26/2017	200 BLOCK OF	CONESTOGA RD		1	
Vandalism		7/14/2017	UNIT BLOCK OF	BRAXTON RD		1	
Vandalism		7/30/2017	100 BLOCK OF	FAIRFAX RD		1	
Vandalism		8/11/2017	100 BLOCK OF	S ABERDEEN AVENUE		1	
Vandalism		8/12/2017	700 BLOCK OF	BRYN MAWR AV		1	
Vandalism		8/12/2017	700 BLOCK OF	BRYN MAWR AV		1	
Vandalism		8/12/2017	800 BLOCK OF	BRYN MAWR AV		1	
Vandalism		8/12/2017	800 BLOCK OF	DARBY PAOLI RD		1	
Vandalism		8/12/2017	800 BLOCK OF	DARBY PAOLI RD		1	
Vandalism		8/12/2017	800 BLOCK OF	DARBY PAOLI RD		1	
Vandalism		8/12/2017	800 BLOCK OF	DARBY PAOLI RD		1	
Vandalism		8/12/2017	800 BLOCK OF	DARBY PAOLI RD		1	
Vandalism		8/18/2017	800 BLOCK OF	CHURCH RD		1	
Vandalism		8/28/2017	700 BLOCK OF	COUNTY LINE RD		1	

Master Trail and Bicycle Plan

Radnor Trail - Crime & Arrests (October 2015 - September 2019)

Type of Crime	Type of Arrest	Date	Address	Street	Adjacent to Radnor Trail	Total Count	Count Adj to Radnor Trail
Vandalism		8/31/2017	500 BLOCK OF	CHANDLER LANE		1	
Vandalism		8/31/2017	100 BLOCK OF	RADNOR AVENUE		1	
Vandalism		9/14/2017		SOUTHWINDS DRIVE		1	
Vandalism		9/28/2017		PEMBROKE AVENUE		1	
Vandalism		11/12/2017	400 BLOCK OF	BRYN MAWR AV		1	
Vandalism		11/12/2017	100 BLOCK OF	MEREDITH AVENUE		1	
Vandalism		11/19/2017		ALDWYN LA		1	
Vandalism		11/21/2017	1000 BLOCK OF	CONESTOGA RD		1	
Vandalism		11/22/2017	UNIT BLOCK OF	MATLACK LANE		1	
Vandalism		11/25/2017	200 BLOCK OF	CONESTOGA RD		1	
Vandalism		11/27/2017	100 BLOCK OF	RADNOR AVENUE		1	
Vandalism		12/2/2017	100 BLOCK OF	BUCKINGHAM DRIVE		1	
Vandalism		12/2/2017	100 BLOCK OF	BUCKINGHAM DRIVE		1	
Vandalism		12/2/2017		HAWTHORNE RD		1	
Vandalism		12/13/2017		ALDWYN LA		1	
Vandalism		12/27/2017		DEBARAN LANE		1	
Vandalism		1/16/2018	1000 BLOCK OF	CONESTOGA RD		1	
Vandalism		1/27/2018	300 BLOCK OF	UPPER GULPH RD		1	
Vandalism		1/28/2018	100 BLOCK OF	WOODSTOCK RD		1	
Vandalism		1/31/2018	200 BLOCK OF	RADNOR RD		1	
Vandalism		2/20/2018		E BEECHTREE LANE		1	
Vandalism		3/1/2018	100 BLOCK OF	LANDOVER RD		1	
Vandalism		4/3/2018		BARLEY CONE LA		1	
Vandalism		4/3/2018		BARLEY CONE LA		1	
Vandalism		4/3/2018	1500 BLOCK OF	COUNTY LINE RD		1	
Vandalism		4/3/2018	1500 BLOCK OF	COUNTY LINE RD		1	
Vandalism		4/6/2018	400 BLOCK OF	GULPH CREEK RD		1	
Vandalism		4/6/2018	400 BLOCK OF	GULPH CREEK RD		1	
Vandalism		5/5/2018	100 BLOCK OF	RADNOR AVENUE		1	
Vandalism		5/9/2018	1000 BLOCK OF	CONESTOGA RD		1	
Vandalism		5/29/2018	300 BLOCK OF	STRATHMORE RD		1	
Vandalism		5/29/2018	100 BLOCK OF	WENTWORTH LANE		1	
Vandalism		6/6/2018	800 BLOCK OF	GODFREY RD		1	
Vandalism		8/14/2018	400 BLOCK OF	MAPLEWOOD AVENUE	Y	1	1
Vandalism		8/15/2018	100 BLOCK OF	MORNINGSIDE CI		1	
Vandalism		8/17/2018	100 BLOCK OF	BLOOMINGDALE AV		1	
Vandalism		8/29/2018	500 BLOCK OF	CHANDLER LA		1	
Vandalism		8/30/2018	UNIT BLOCK OF	WEIRWOOD RD		1	
Vandalism		10/1/2018	500 BLOCK OF	COUNTY LINE RD		1	
Vandalism		10/24/2018	600 BLOCK OF	NEWTOWN RD		1	
Vandalism		10/29/2018	800 BLOCK OF	BRYN MAWR AV		1	
Vandalism		10/30/2018	100 BLOCK OF	POPLAR AVENUE		1	
Vandalism		10/30/2018	200 BLOCK OF	S ABERDEEN AVENUE		1	
Vandalism		10/30/2018	400 BLOCK OF	ST DAVIDS RD		1	
Vandalism		10/31/2018	200 BLOCK OF	E BEECHTREE LANE		1	
Vandalism		10/31/2018	200 BLOCK OF	E BEECHTREE LANE		1	
Vandalism		10/31/2018	100 BLOCK OF	POPLAR AVENUE		1	
Vandalism		11/8/2018	100 BLOCK OF	POPLAR AVENUE		1	
Vandalism		11/10/2018		POPLAR AVENUE		1	
Vandalism		11/16/2018	UNIT BLOCK OF	LOUELLA CT		1	
Vandalism		11/16/2018	100 BLOCK OF	W WAYNE AVENUE		1	
Vandalism		11/21/2018	100 BLOCK OF	WAYNEWOOD AVENUE		1	
Vandalism		12/3/2018	UNIT BLOCK OF	ALDWYN LA		1	
Vandalism		12/3/2018	300 BLOCK OF	CONESTOGA RD	Y	1	1
Vandalism		12/3/2018	400 BLOCK OF	FAIRVIEW RD		1	
Vandalism		12/21/2018	400 BLOCK OF	BARBARA LA		1	
Vandalism		12/21/2018	UNIT BLOCK OF	LOUELLA CT		1	
Vandalism		1/27/2019	200 BLOCK OF	WILLOW AVENUE		1	
Vandalism		4/15/2019	200 BLOCK OF	ASHWOOD RD		1	
Vandalism		5/30/2019	600 BLOCK OF	GLENMARY RD		1	
Vandalism		5/31/2019	200 BLOCK OF	WILLIAMS RD		1	
Vandalism		7/29/2019	UNIT BLOCK OF	BARLEY CONE LA		1	
Vandalism		8/12/2019	100 BLOCK OF	FAIRFIELD LANE		1	
Vandalism		9/3/2019	600 BLOCK OF	GLENMARY RD		1	
Vandalism		9/4/2019		CLYDE RD		1	
Vandalism		9/5/2019	300 BLOCK OF	CONESTOGA RD	Y	1	1
Vandalism		9/5/2019	UNIT BLOCK OF	KINTERRA RD	Y	1	1
Vandalism		9/13/2019	500 BLOCK OF	LONGCHAMPS DRIVE		1	
Vandalism		9/30/2019	400 BLOCK OF	EAGLE RD		1	
Vandalism		9/30/2019	200 BLOCK OF	POPLAR AVENUE		1	